

---

Proposed Development of  
**Crudine Ridge Wind Farm**  
Central New South Wales



**Environmental Assessment**

**Volume 2**

**Figures**

December 2012



**Volume 2 - FIGURES**

- Figure 2.1 General Location of Crudine Ridge Wind Farm
- Figure 3.1 Crudine Ridge Wind Farm – Layout Option A
- Figure 3.2 Crudine Ridge Wind Farm – Layout Option B
- Figure 3.3 Layout Option A - Pyramul Cluster
- Figure 3.4 Layout Option B - Pyramul Cluster
- Figure 3.5 Layout Option A – Sallys Flat Cluster
- Figure 3.6 Layout Option B – Sallys Flat Cluster
- Figure 3.7 External Transmission Line
- Figure 4.5 Potential land use conflicts in the Project Region
- Figure 4.6 Proximity of nature reserves and state forests to the Project
- Figure 9.1 Layout Option A, Acciona AW77 1.5MW,  $L_{Aeq}$  Noise Contour Map
- Figure 9.2 Layout Option B, Siemens SWT2.3-101 2.3MW,  $L_{Aeq}$  Noise Contour Map
- Figure 10.1 Vegetation communities present across the Project site
- Figure 10.2 Flora species surveys across the Project site
- Figure 10.3 Fauna species surveys across the Project site
- Figure 10.4 Threatened species recorded across the Project site
- Figure 10.5 Potential offset properties for the Project
- Figure 13.1 Known landing grounds within the Project locality
- Figure 14.3 Communication links across the Project site
- Figure 16.1 Bushfire hazard across the Project site
- Figure 18.1 Soil landscapes within the Project locality

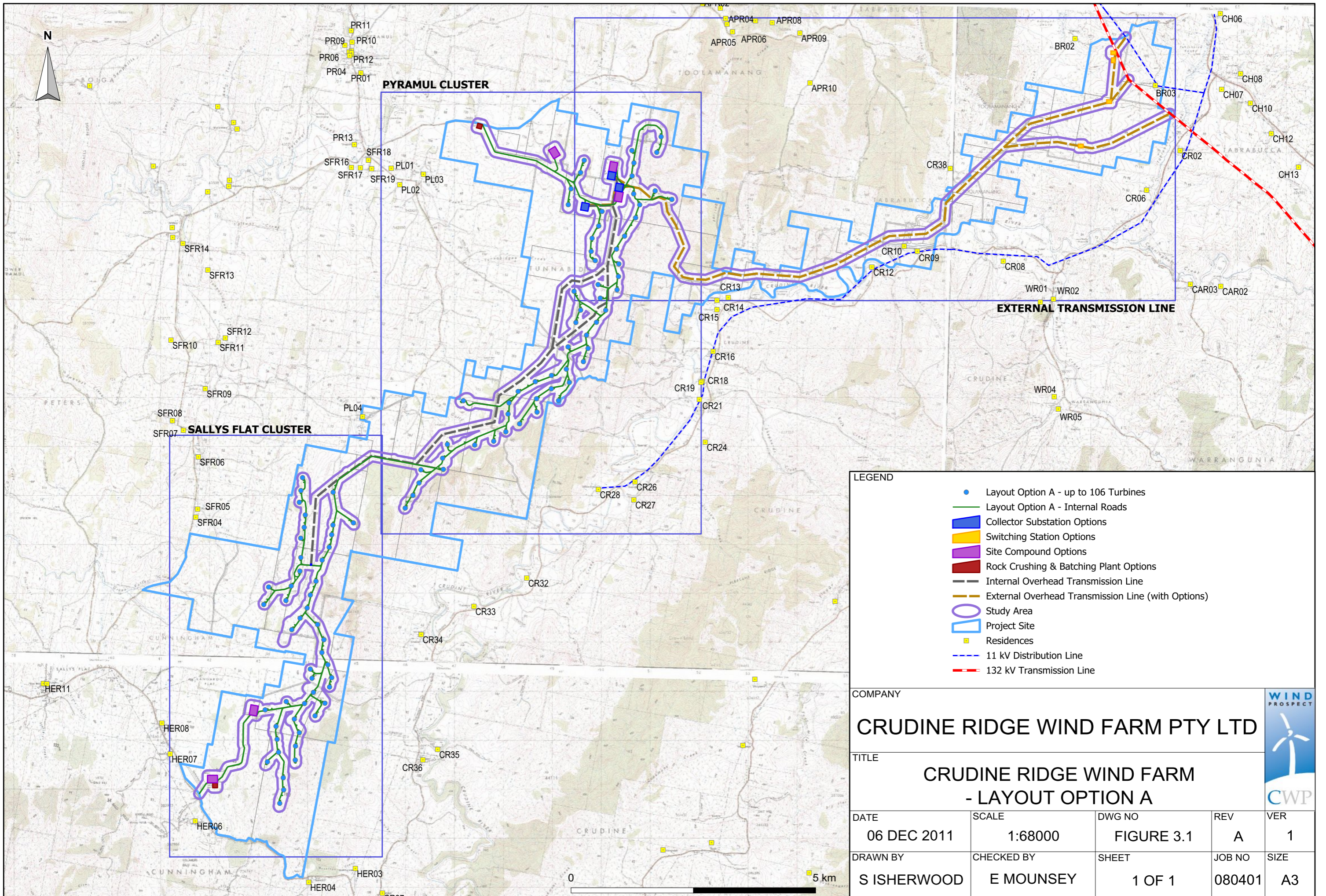

**LEGEND**

- Layout Option A - up to 106 Turbines
- Layout Option A - Internal Roads
- Collector Substation Options
- Switching Station Options
- Site Compound Options
- Rock Crushing & Batching Plant Options
- Internal Overhead Transmission Line
- External Overhead Transmission Line (with Options)
- Study Area
- Project Site
- Residences
- - - 11 kV Distribution Line
- - - 132 kV Transmission Line

COMPANY				
<b>CRUDINE RIDGE WIND FARM PTY LTD</b>				
TITLE				
<b>CRUDINE RIDGE WIND FARM - LAYOUT OPTION A</b>				
DATE	SCALE	DWG NO	REV	VER
06 DEC 2011	1:68000	FIGURE 3.1	A	1
DRAWN BY	CHECKED BY	SHEET	JOB NO	SIZE
S ISHERWOOD	E MOUNSEY	1 OF 1	080401	A3



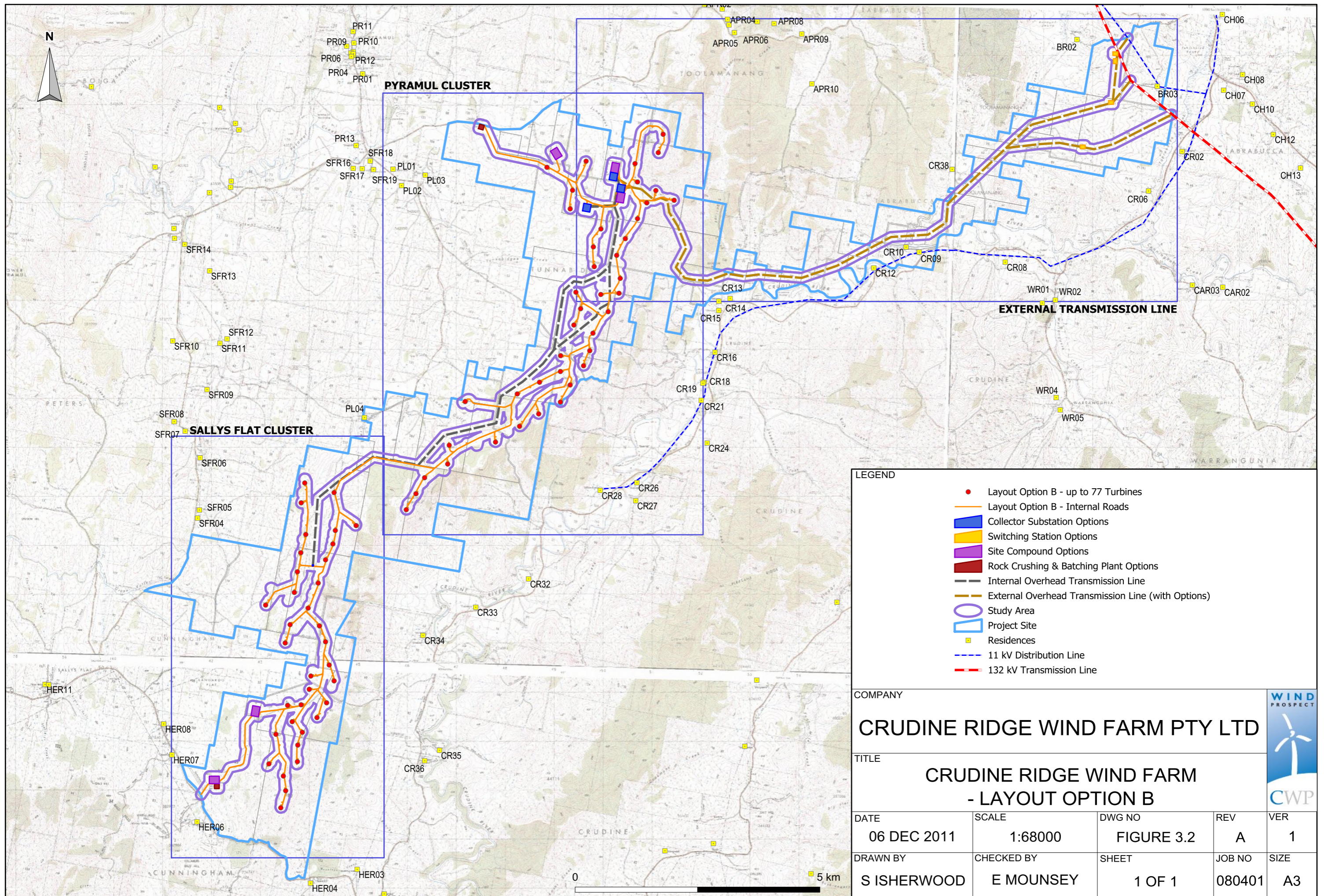
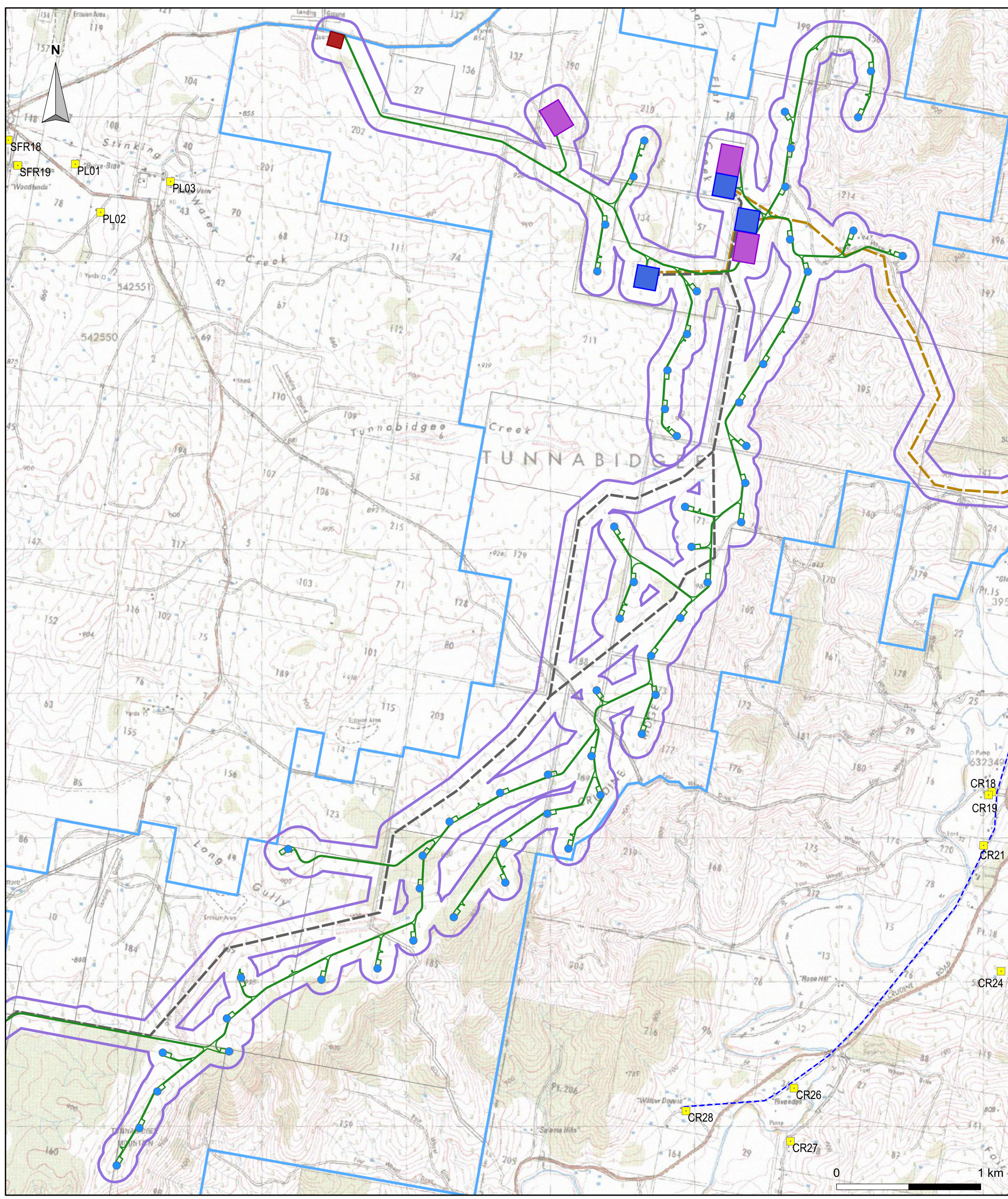

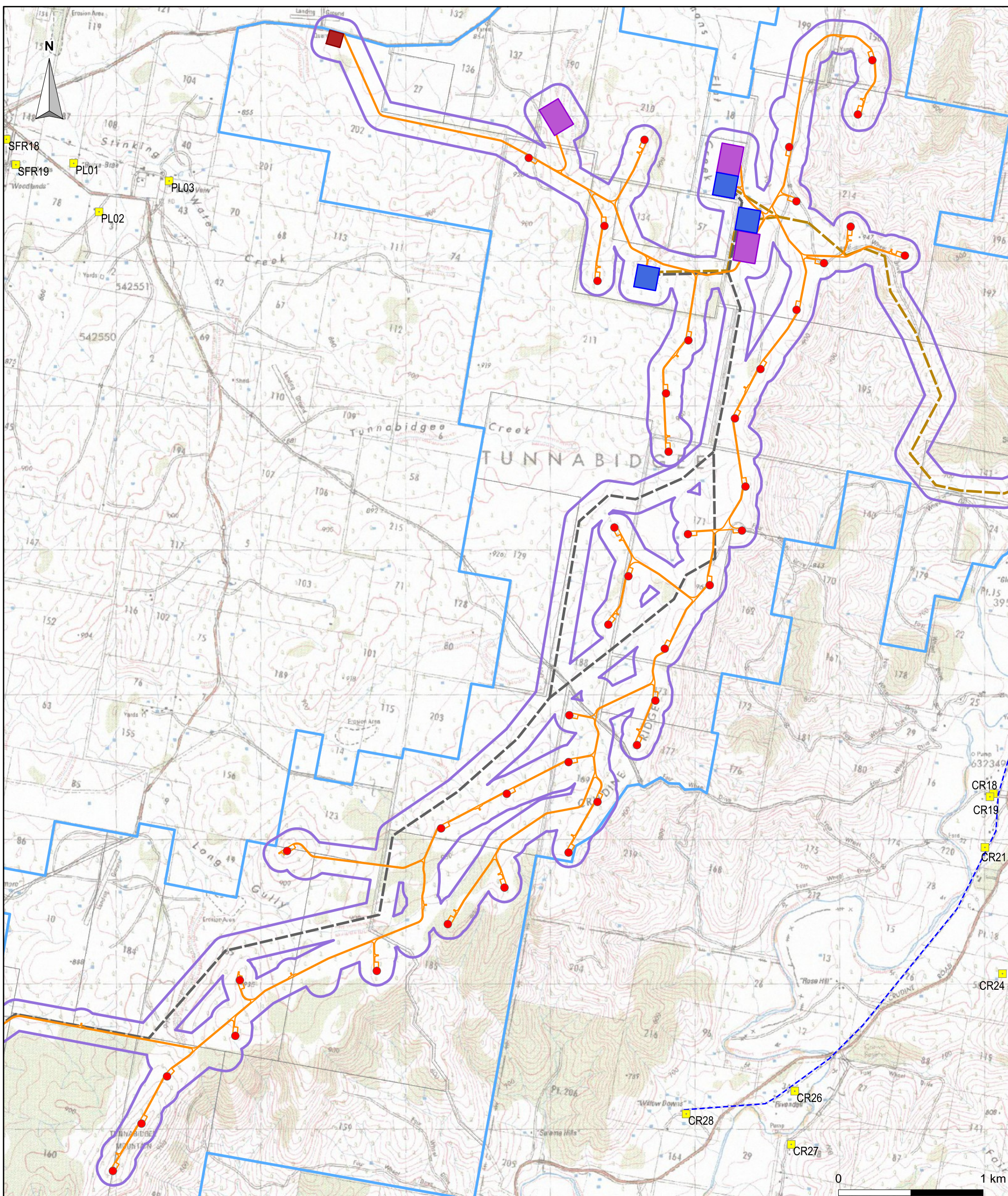

FIGURE 3.3: LAYOUT OPTION A - PYRAMUL CLUSTER



<b>LEGEND</b> <ul style="list-style-type: none"> <li><span style="color: blue;">●</span> Layout Option A - up to 106 Turbines</li> <li><span style="color: green;">—</span> Layout Option A - Internal Roads</li> <li><span style="color: blue;">■</span> Collector Substation Options</li> <li><span style="color: purple;">■</span> Site Compound Options</li> <li><span style="color: red;">■</span> Rock Crushing &amp; Batching Plant Options</li> <li><span style="color: black;">—</span> Internal Overhead Transmission Line</li> <li><span style="color: orange;">—</span> External Overhead Transmission Line (with Options)</li> <li><span style="color: purple;">○</span> Study Area</li> <li><span style="color: blue;">□</span> Project Site</li> <li><span style="color: yellow;">■</span> Residences</li> <li><span style="color: blue;">- - -</span> 11 kV Distribution Line</li> </ul>	<b>COMPANY</b>  <b>CRUDINE RIDGE WIND FARM PTY LTD</b>		  		
	<b>TITLE</b>  <b>LAYOUT OPTION A - PYRAMUL CLUSTER</b>				
<b>DATE</b> 06 DEC 2011	<b>SCALE</b> 1:26000	<b>DWG NO</b> FIGURE 3.3	<b>REV</b> A	<b>VER</b> 1	
<b>DRAWN BY</b> S ISHERWOOD	<b>CHECKED BY</b> E MOUNSEY	<b>SHEET</b> 1 OF 1	<b>JOB NO</b> 080401	<b>SIZE</b> A3	





<b>LEGEND</b> <ul style="list-style-type: none"> <li><span style="color: red;">●</span> Layout Option B - up to 77 Turbines</li> <li><span style="color: orange;">—</span> Layout Option B - Internal Roads</li> <li><span style="background-color: blue; border: 1px solid black; display: inline-block; width: 15px; height: 10px;"></span> Collector Substation Options</li> <li><span style="background-color: purple; border: 1px solid black; display: inline-block; width: 15px; height: 10px;"></span> Site Compound Options</li> <li><span style="background-color: red; border: 1px solid black; display: inline-block; width: 15px; height: 10px;"></span> Rock Crushing &amp; Batching Plant Options</li> <li><span style="border-bottom: 1px solid black; width: 20px; display: inline-block;"></span> Internal Overhead Transmission Line</li> <li><span style="border-bottom: 1px solid brown; width: 20px; display: inline-block;"></span> External Overhead Transmission Line (with Options)</li> <li><span style="border: 1px solid purple; border-radius: 50%; width: 15px; height: 15px; display: inline-block;"></span> Study Area</li> <li><span style="border: 1px solid blue; width: 20px; height: 10px; display: inline-block;"></span> Project Site</li> <li><span style="background-color: yellow; border: 1px solid black; width: 10px; height: 10px; display: inline-block;"></span> Residences</li> <li><span style="border-bottom: 1px dashed blue; width: 20px; display: inline-block;"></span> 11 kV Distribution Line</li> </ul>	<b>COMPANY</b> <p style="text-align: center; font-size: 1.2em;"><b>CRUDINE RIDGE WIND FARM PTY LTD</b></p>		 		
	<b>TITLE</b> <p style="text-align: center; font-size: 1.2em;"><b>LAYOUT OPTION B - PYRAMUL CLUSTER</b></p>				
<b>DATE</b> <p style="text-align: center;">06 DEC 2011</p>	<b>SCALE</b> <p style="text-align: center;">1:26000</p>	<b>DWG NO</b> <p style="text-align: center;">FIGURE 3.4</p>	<b>REV</b> <p style="text-align: center;">A</p>	<b>VER</b> <p style="text-align: center;">1</p>	
<b>DRAWN BY</b> <p style="text-align: center;">S ISHERWOOD</p>	<b>CHECKED BY</b> <p style="text-align: center;">E MOUNSEY</p>	<b>SHEET</b> <p style="text-align: center;">1 OF 1</p>	<b>JOB NO</b> <p style="text-align: center;">080401</p>	<b>SIZE</b> <p style="text-align: center;">A3</p>	

FIGURE 3.5: LAYOUT OPTION A - SALLYS FLAT CLUSTER



- LEGEND**
- Layout Option A - up to 106 Turbines
  - Layout Option A - Internal Roads
  - Secondary Collector Substation  
(Located at the southern terminal of the Internal Overhead Transmission Line)
  - Site Compound Options
  - Rock Crushing & Batching Plant Options
  - Internal Overhead Transmission Line
  - Study Area
  - Project Site
  - Residences

COMPANY

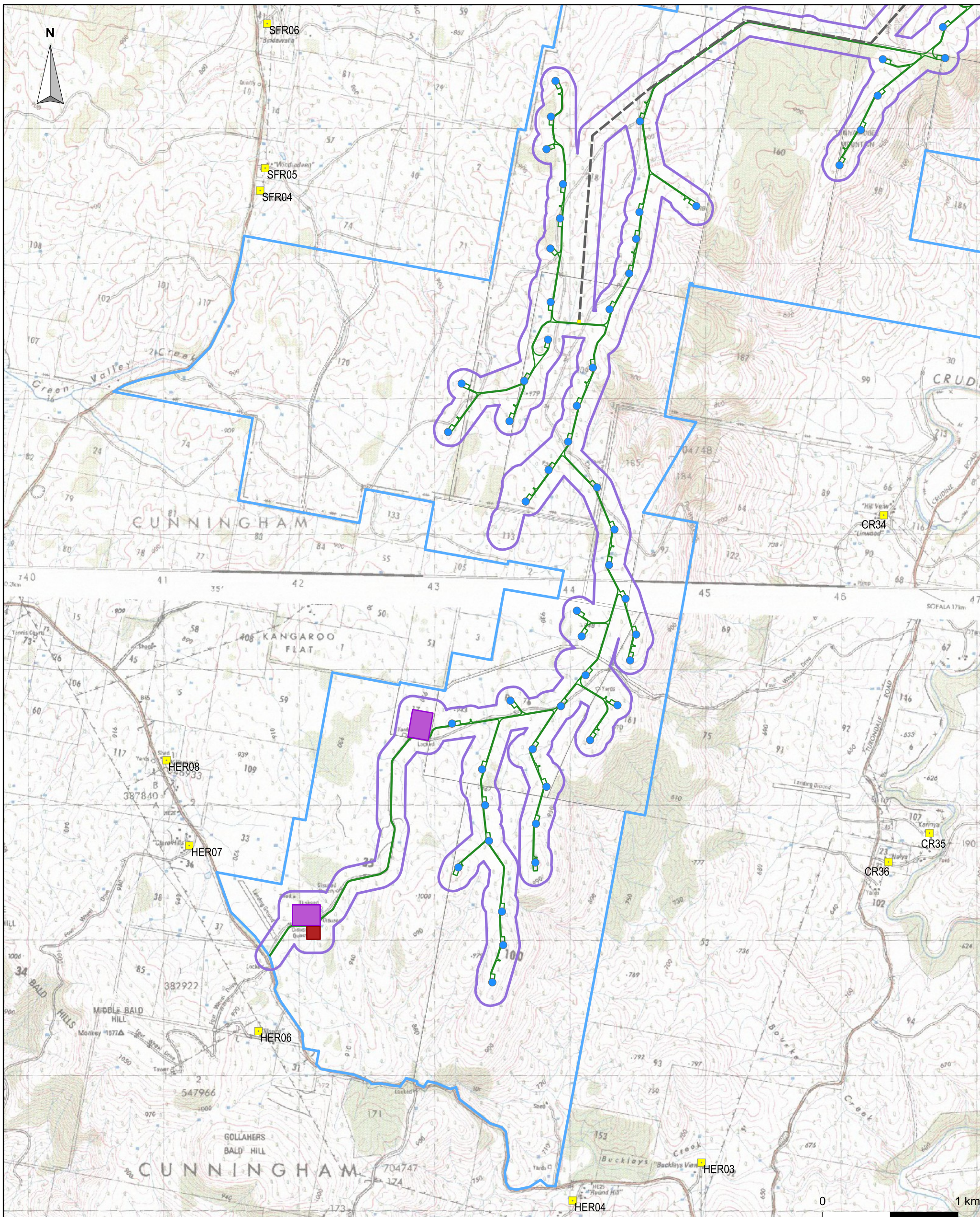
**CRUDINE RIDGE WIND FARM PTY LTD**

TITLE

**LAYOUT OPTION A - SALLYS FLAT CLUSTER**

DATE

06 DEC 2011

SCALE

1:27000

DWG NO

FIGURE 3.5

REV/VER

A1

DRAWN BY

S ISHERWOOD

CHECKED BY

E MOUNSEY

SHEET

1 OF 1

JOB NO

080401

SIZE

A3





FIGURE 3.6: LAYOUT OPTION B - SALLYS FLAT CLUSTER

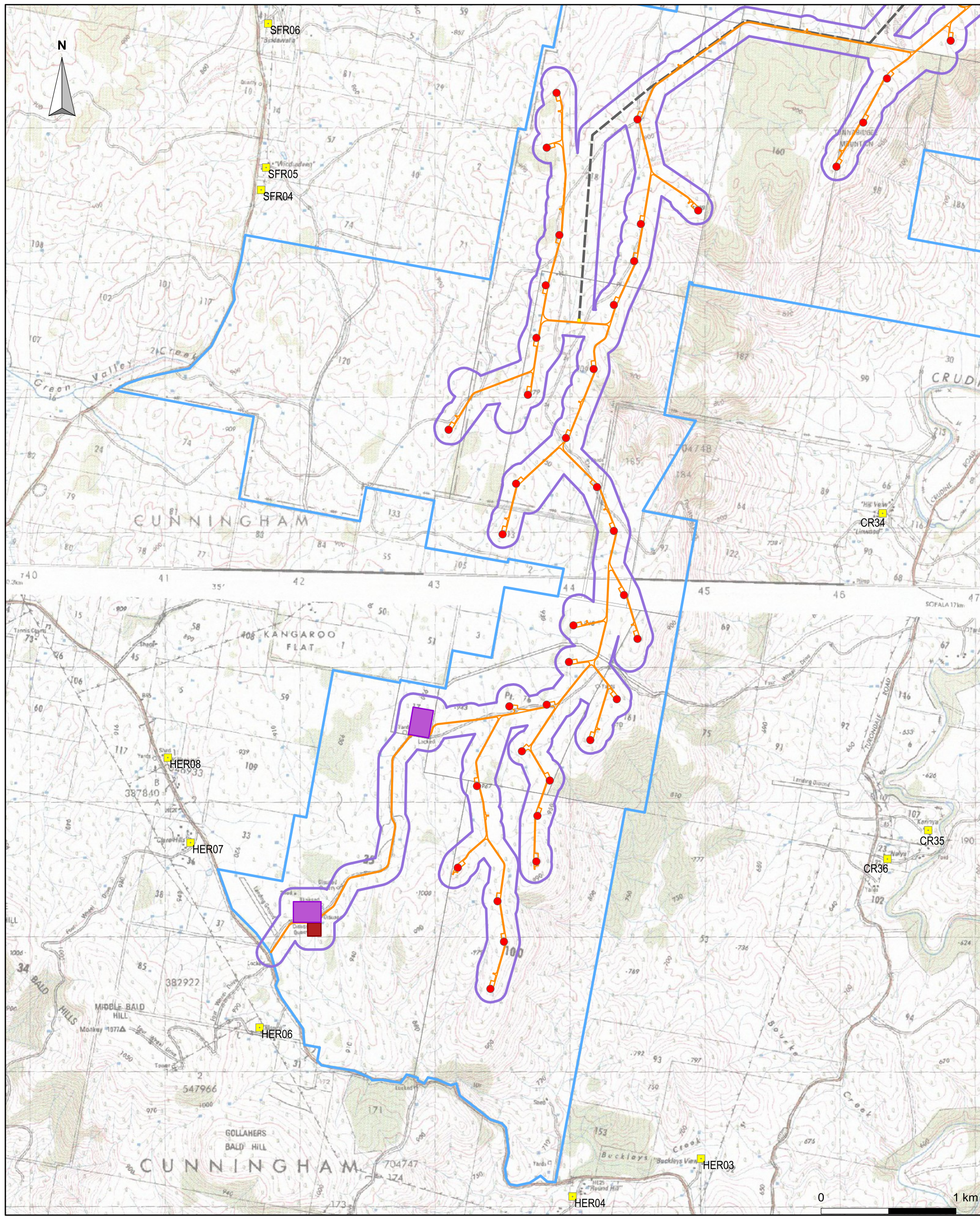

**LEGEND**

- Layout Option B - up to 77 Turbines
- Layout Option B - Internal Roads
- Secondary Collector Substation  
(Located at the southern terminal of the Internal Overhead Transmission Line)
- Site Compound Options
- Rock Crushing & Batching Plant Options
- Internal Overhead Transmission Line
- Study Area
- Project Site
- Residences

<b>COMPANY</b>				
<b>CRUDINE RIDGE WIND FARM PTY LTD</b>				
<b>TITLE</b>				
<b>LAYOUT OPTION B - SALLYS FLAT CLUSTER</b>				
<b>DATE</b>	<b>SCALE</b>	<b>DWG NO</b>	<b>REV/VER</b>	
06 DEC 2011	1:27000	FIGURE 3.6	A1	
<b>DRAWN BY</b>	<b>CHECKED BY</b>	<b>SHEET</b>	<b>JOB NO</b>	<b>SIZE</b>
S ISHERWOOD	E MOUNSEY	1 OF 1	080401	A3



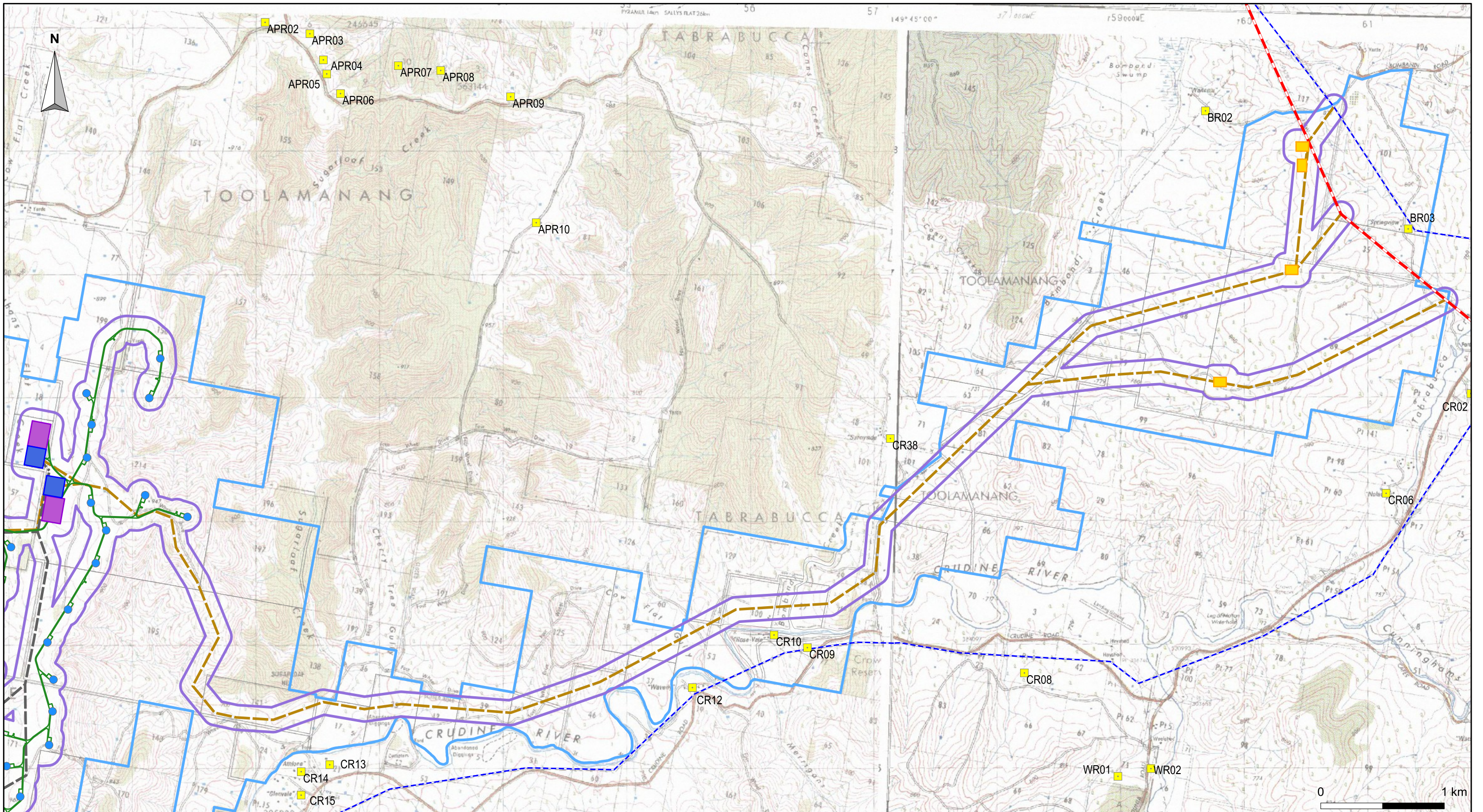

LEGEND

- Layout Option A - up to 106 Turbines
- Layout Option A - Internal Roads
- Collector Substation Options
- Switching Station Options
- Site Compound Options
- Internal Overhead Transmission Line
- External Overhead Transmission Line (with Options)
- 11 kV Distribution Line
- 132 kV Transmission Line
- Study Area
- Project Site
- Residences

COMPANY

**CRUDINE RIDGE WIND FARM PTY LTD**

TITLE

**EXTERNAL TRANSMISSION LINE**

DATE	SCALE	DWG NO	REV	VER
06 DEC 2011	1:30000	FIGURE 3.7	A	1
DRAWN BY	CHECKED BY	SHEET	JOB NO	SIZE
S ISHERWOOD	E MOUNSEY	1 OF 1	080401	A3



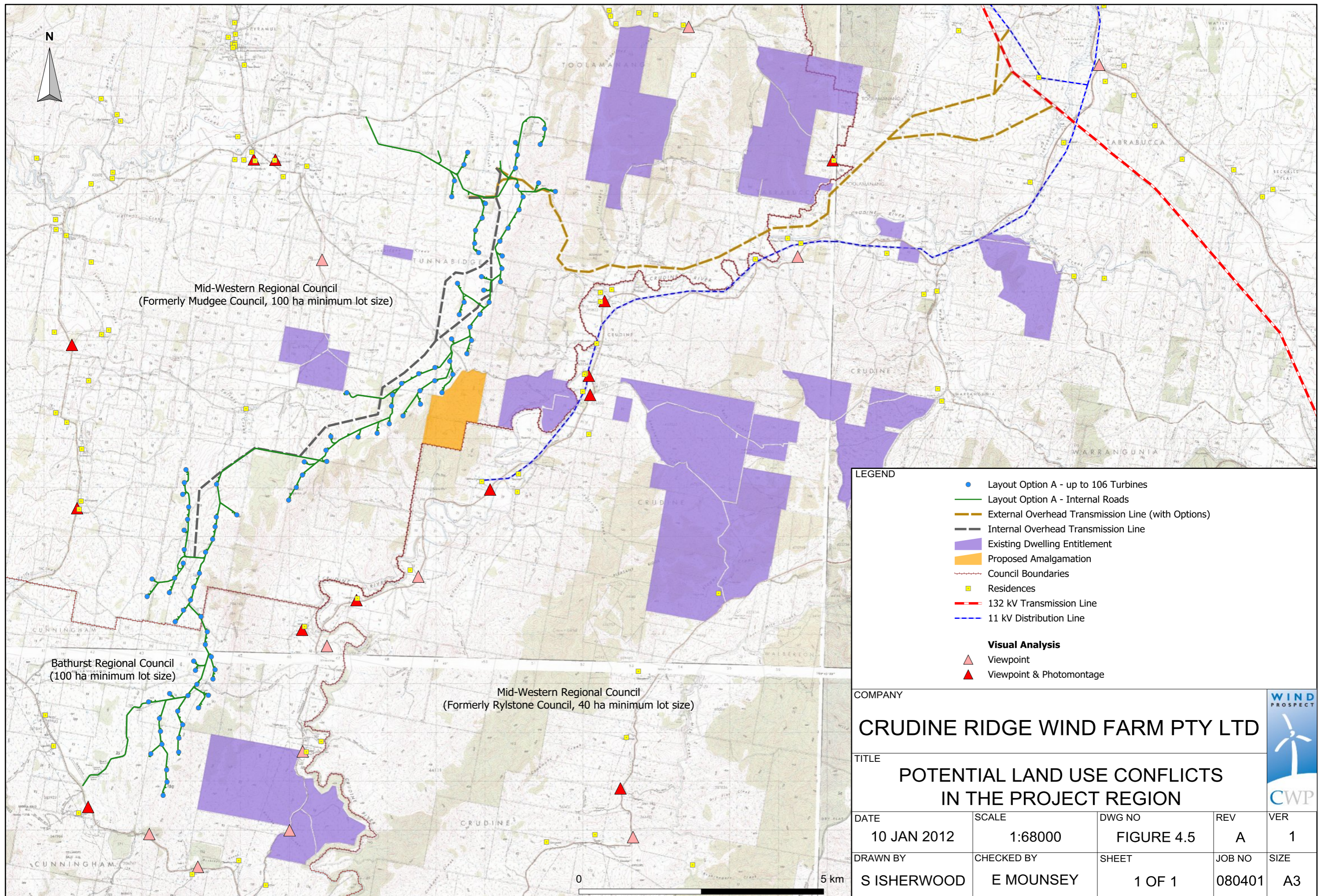

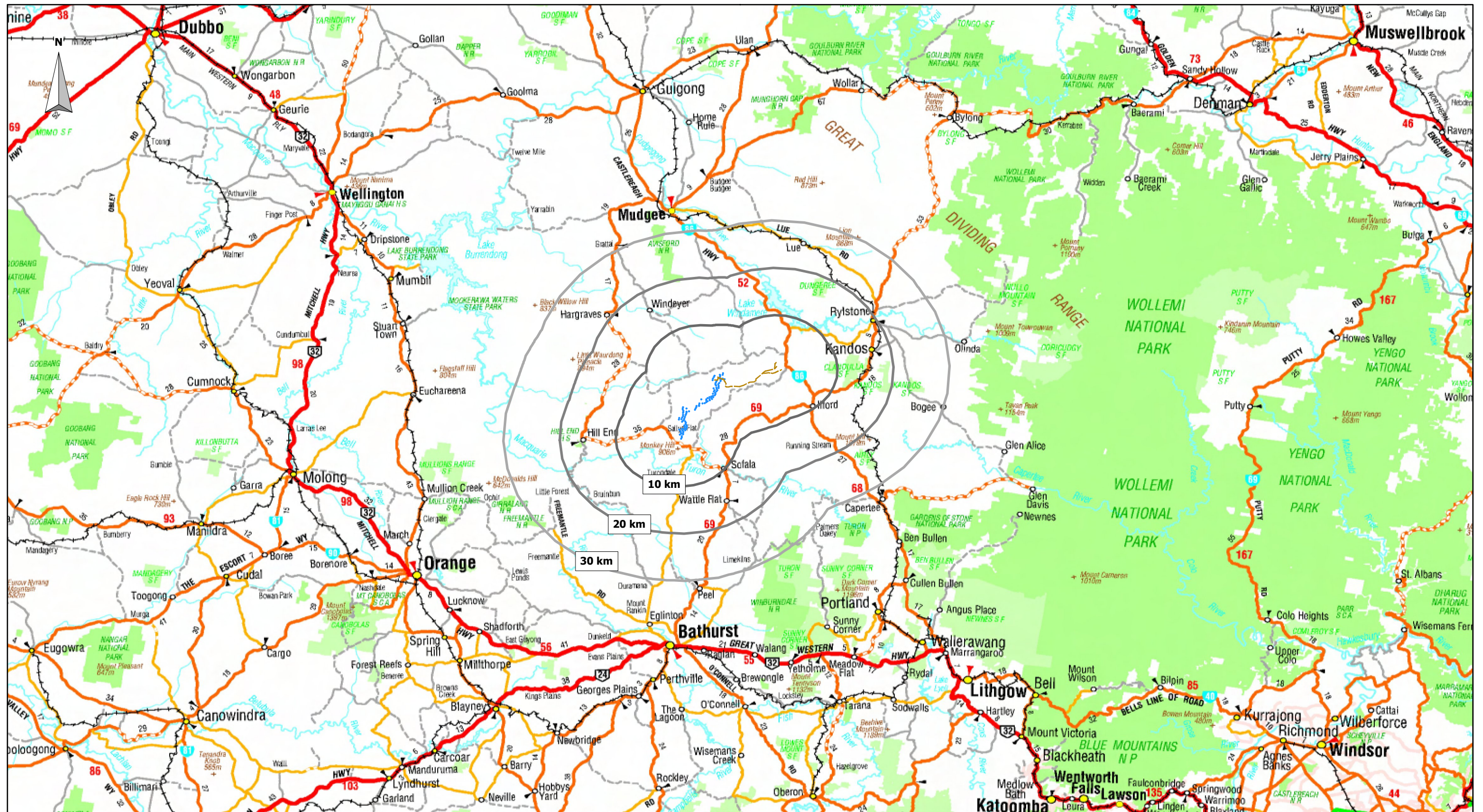

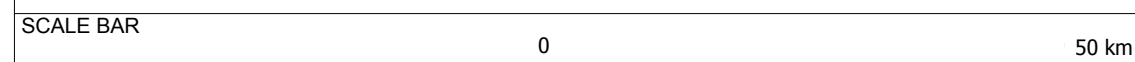

**LEGEND**

- Layout Option A - up to 106 Turbines
- External Overhead Transmission Line (with Options)



COMPANY					 
<p style="text-align: center;"><b>CRUDINE RIDGE WIND FARM PTY LTD</b></p>					
TITLE					
<p style="text-align: center;"><b>PROXIMITY OF NATURE RESERVES AND STATE FORESTS TO THE PROJECT</b></p>					
DATE	SCALE	DWG NO	REV	VER	
10 OCT 2011	1:700000	FIGURE 4.6	A	1	
DRAWN BY	CHECKED BY	SHEET	JOB NO	SIZE	
S ISHERWOOD	E MOUNSEY	1 OF 1	080401	A3	

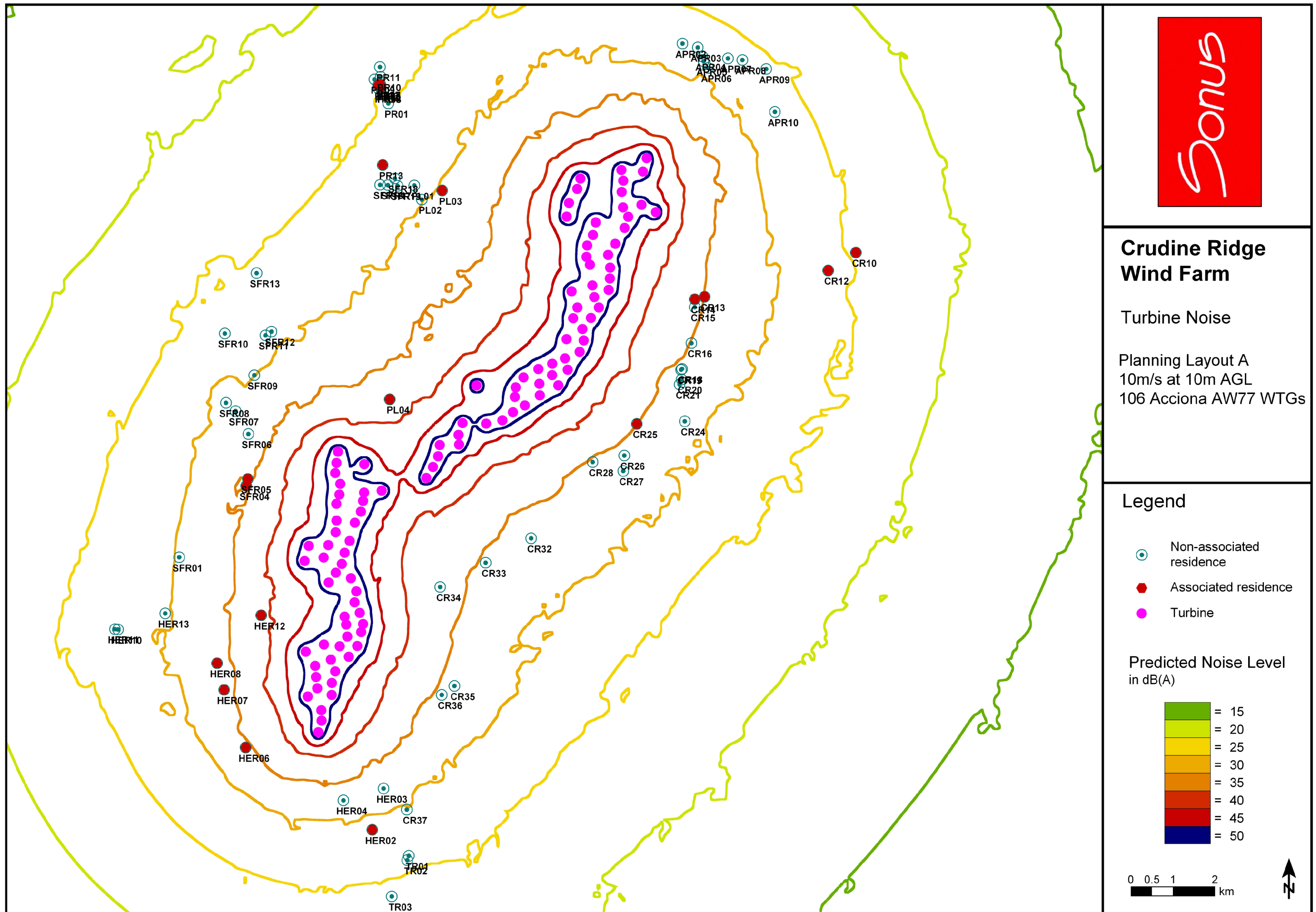

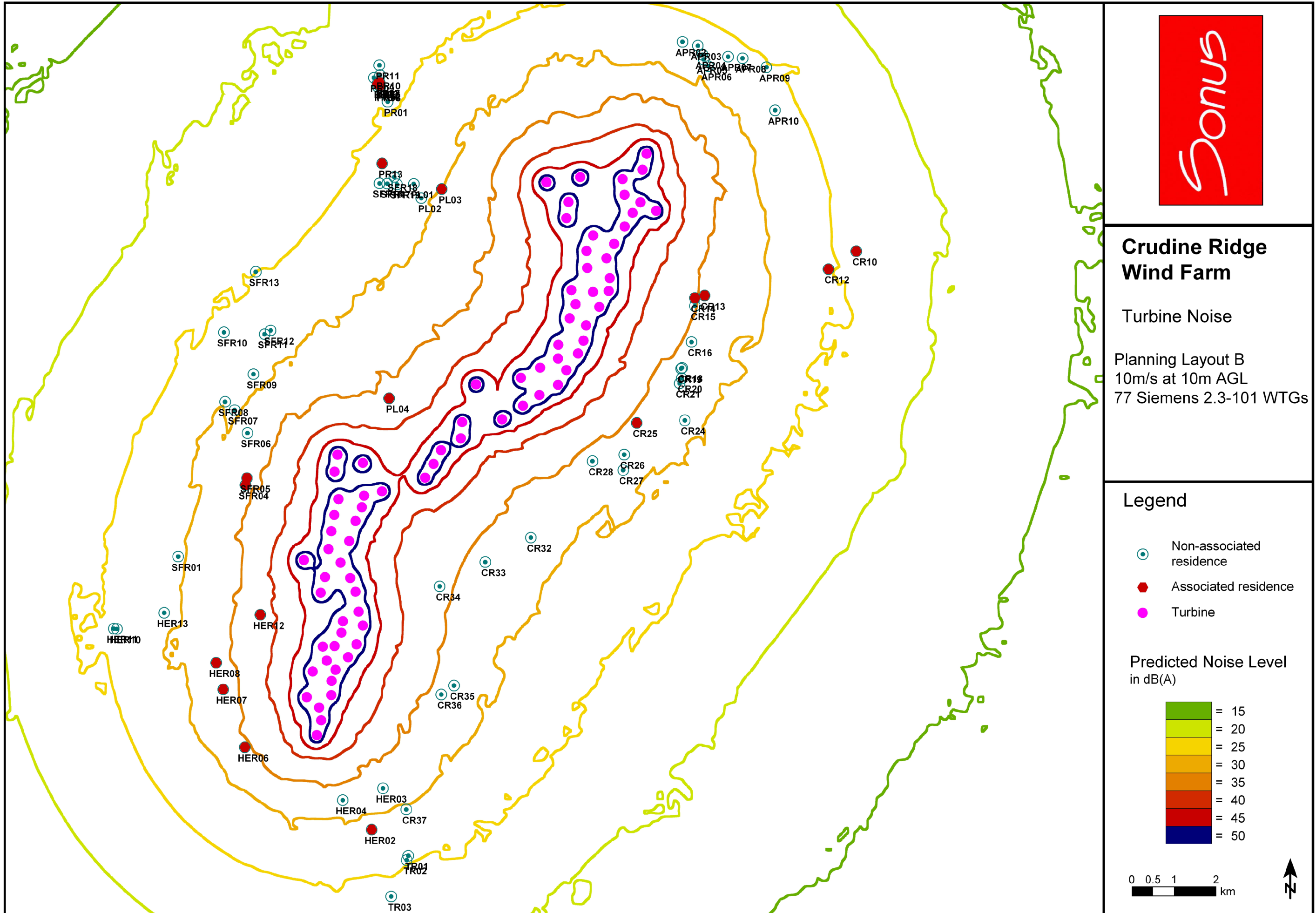

### Vegetation Communities

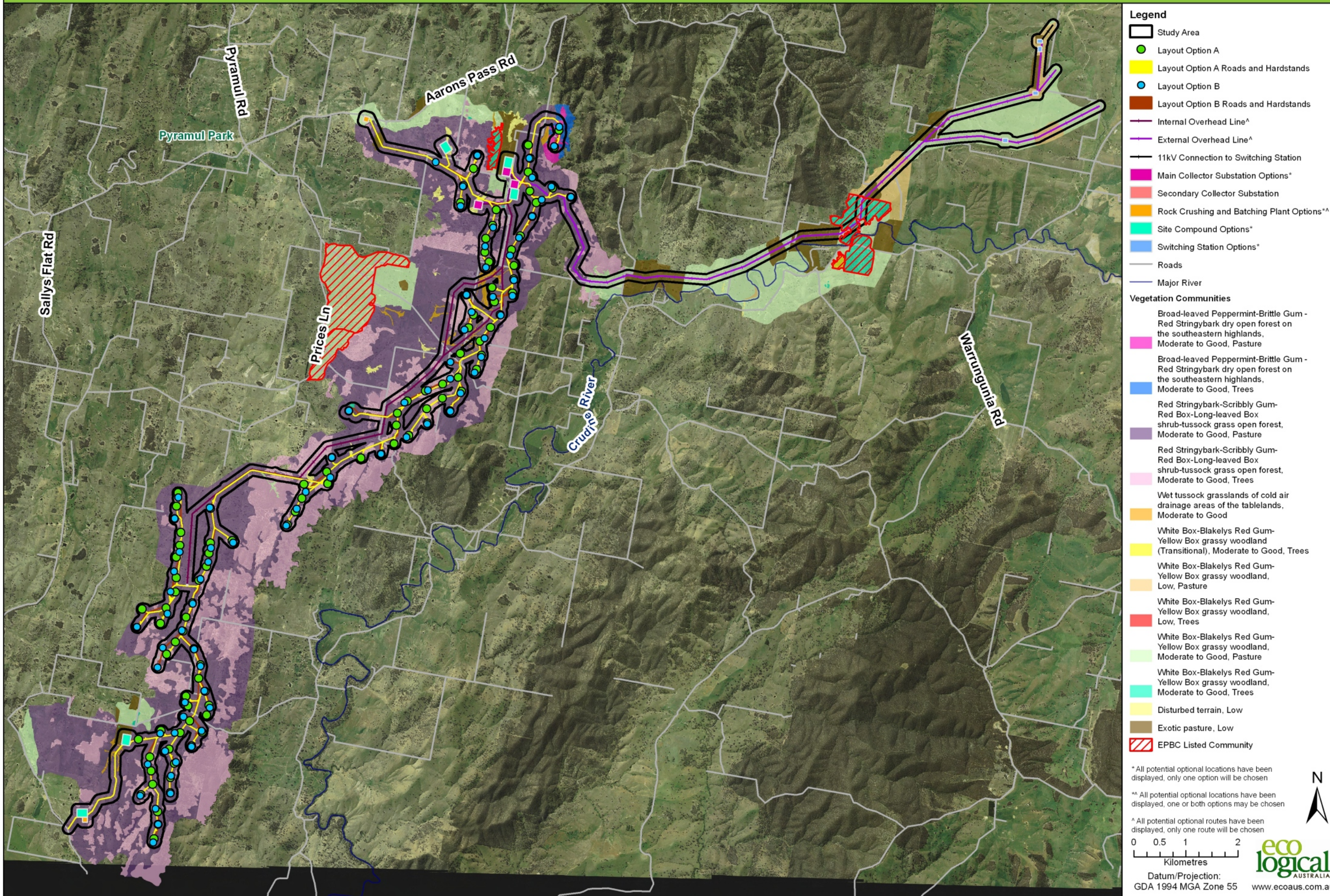

**Legend**

- Study Area
- Layout Option A
- Layout Option A Roads and Hardstands
- Layout Option B
- Layout Option B Roads and Hardstands
- Internal Overhead Line<sup>^</sup>
- External Overhead Line<sup>^</sup>
- 11kV Connection to Switching Station
- Main Collector Substation Options<sup>\*</sup>
- Secondary Collector Substation
- Rock Crushing and Batching Plant Options<sup>\*\*</sup>
- Site Compound Options<sup>\*</sup>
- Switching Station Options<sup>\*</sup>
- Roads
- Major River

**Vegetation Communities**

- Broad-leaved Peppermint-Brittle Gum - Red Stringybark dry open forest on the southeastern highlands, Moderate to Good, Pasture
- Broad-leaved Peppermint-Brittle Gum - Red Stringybark dry open forest on the southeastern highlands, Moderate to Good, Trees
- Red Stringybark-Scribbly Gum- Red Box-Long-leaved Box shrub-tussock grass open forest, Moderate to Good, Pasture
- Red Stringybark-Scribbly Gum- Red Box-Long-leaved Box shrub-tussock grass open forest, Moderate to Good, Trees
- Wet tussock grasslands of cold air drainage areas of the tablelands, Moderate to Good
- White Box-Blakelys Red Gum- Yellow Box grassy woodland (Transitional), Moderate to Good, Trees
- White Box-Blakelys Red Gum- Yellow Box grassy woodland, Low, Pasture
- White Box-Blakelys Red Gum- Yellow Box grassy woodland, Low, Trees
- White Box-Blakelys Red Gum- Yellow Box grassy woodland, Moderate to Good, Pasture
- White Box-Blakelys Red Gum- Yellow Box grassy woodland, Moderate to Good, Trees
- Disturbed terrain, Low
- Exotic pasture, Low
- EPBC Listed Community

<sup>\*</sup> All potential optional locations have been displayed, only one option will be chosen

<sup>\*\*</sup> All potential optional locations have been displayed, one or both options may be chosen

<sup>^</sup> All potential optional routes have been displayed, only one route will be chosen

0 0.5 1 2  
Kilometres

Datum/Projection:  
GDA 1994 MGA Zone 55

eco logical AUSTRALIA  
www.ecoaus.com.au

Prepared by: VH  
Approved by: ECS  
Date: 08/02/2012

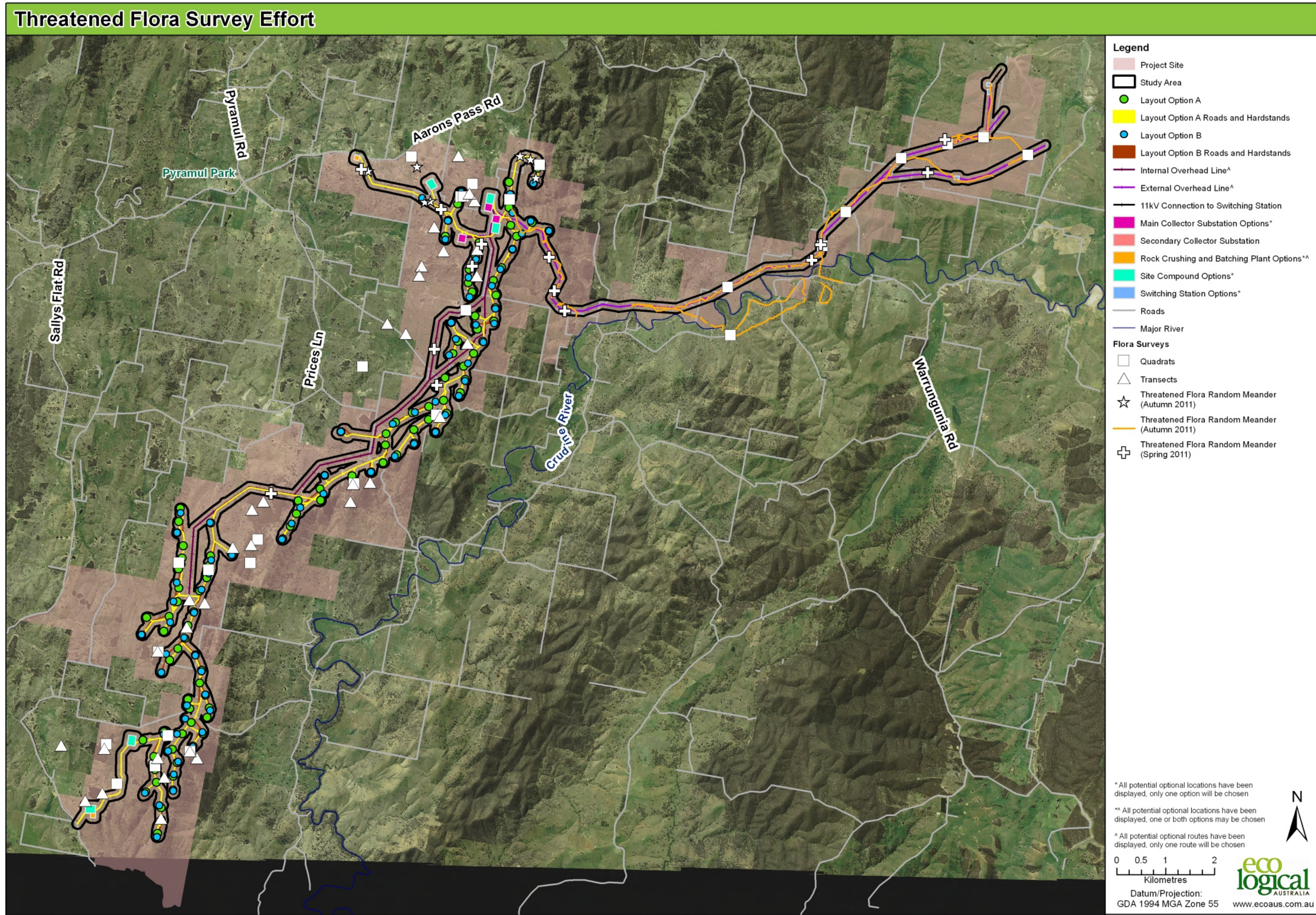



### Threatened Fauna Survey Effort

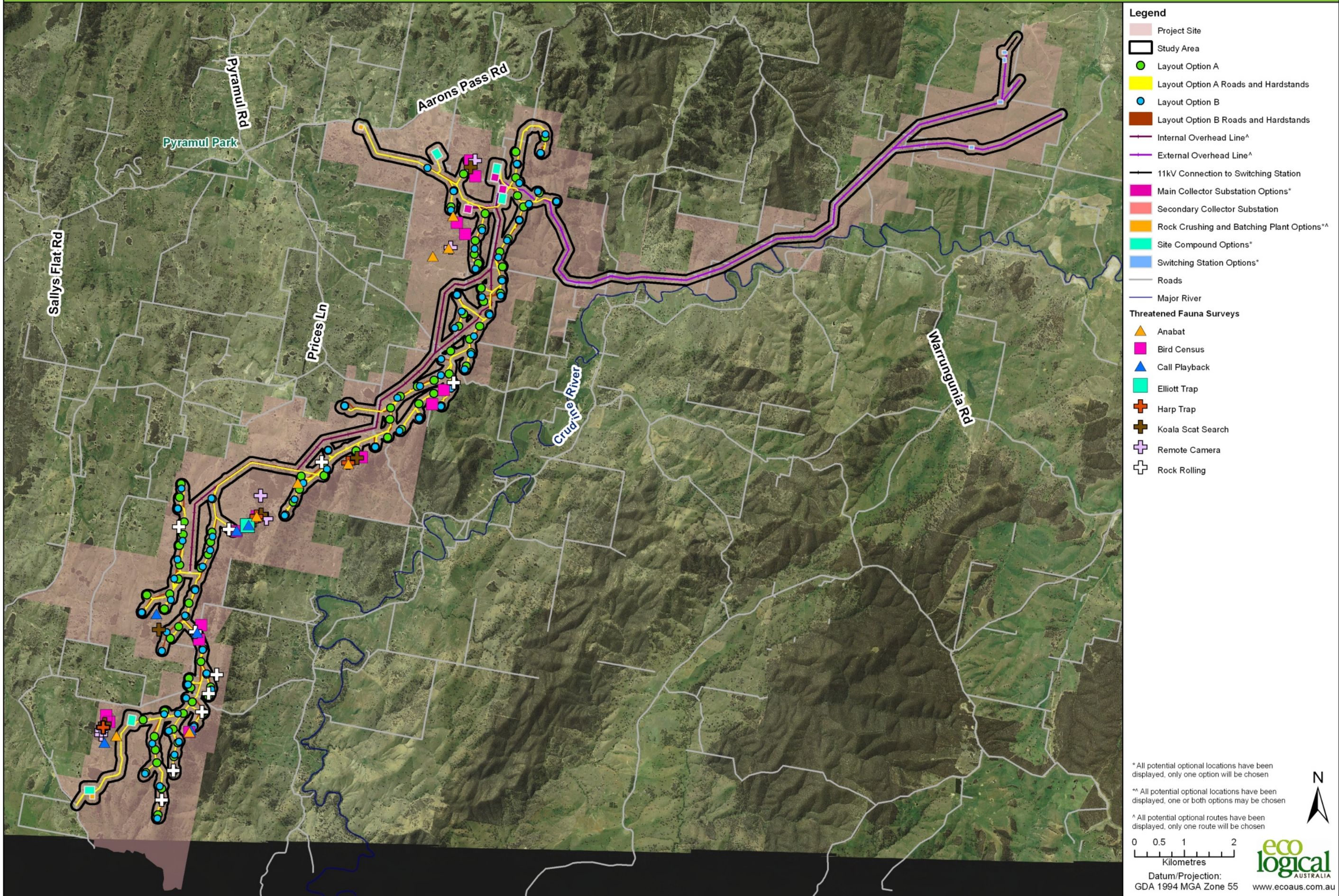

- Legend**
- Project Site
  - Study Area
  - Layout Option A
  - Layout Option A Roads and Hardstands
  - Layout Option B
  - Layout Option B Roads and Hardstands
  - Internal Overhead Line<sup>^</sup>
  - External Overhead Line<sup>^</sup>
  - 11kV Connection to Switching Station
  - Main Collector Substation Options<sup>\*</sup>
  - Secondary Collector Substation
  - Rock Crushing and Batching Plant Options<sup>\*\*</sup>
  - Site Compound Options<sup>\*</sup>
  - Switching Station Options<sup>\*</sup>
  - Roads
  - Major River
- Threatened Fauna Surveys**
- Anabat
  - Bird Census
  - Call Playback
  - Elliott Trap
  - Harp Trap
  - Koala Scat Search
  - Remote Camera
  - Rock Rolling

\* All potential optional locations have been displayed, only one option will be chosen

\*\* All potential optional locations have been displayed, one or both options may be chosen

<sup>^</sup> All potential optional routes have been displayed, only one route will be chosen

0 0.5 1 2  
Kilometres

Datum/Projection:  
GDA 1994 MGA Zone 55

eco logical AUSTRALIA  
www.ecoaus.com.au

### Threatened Species Records

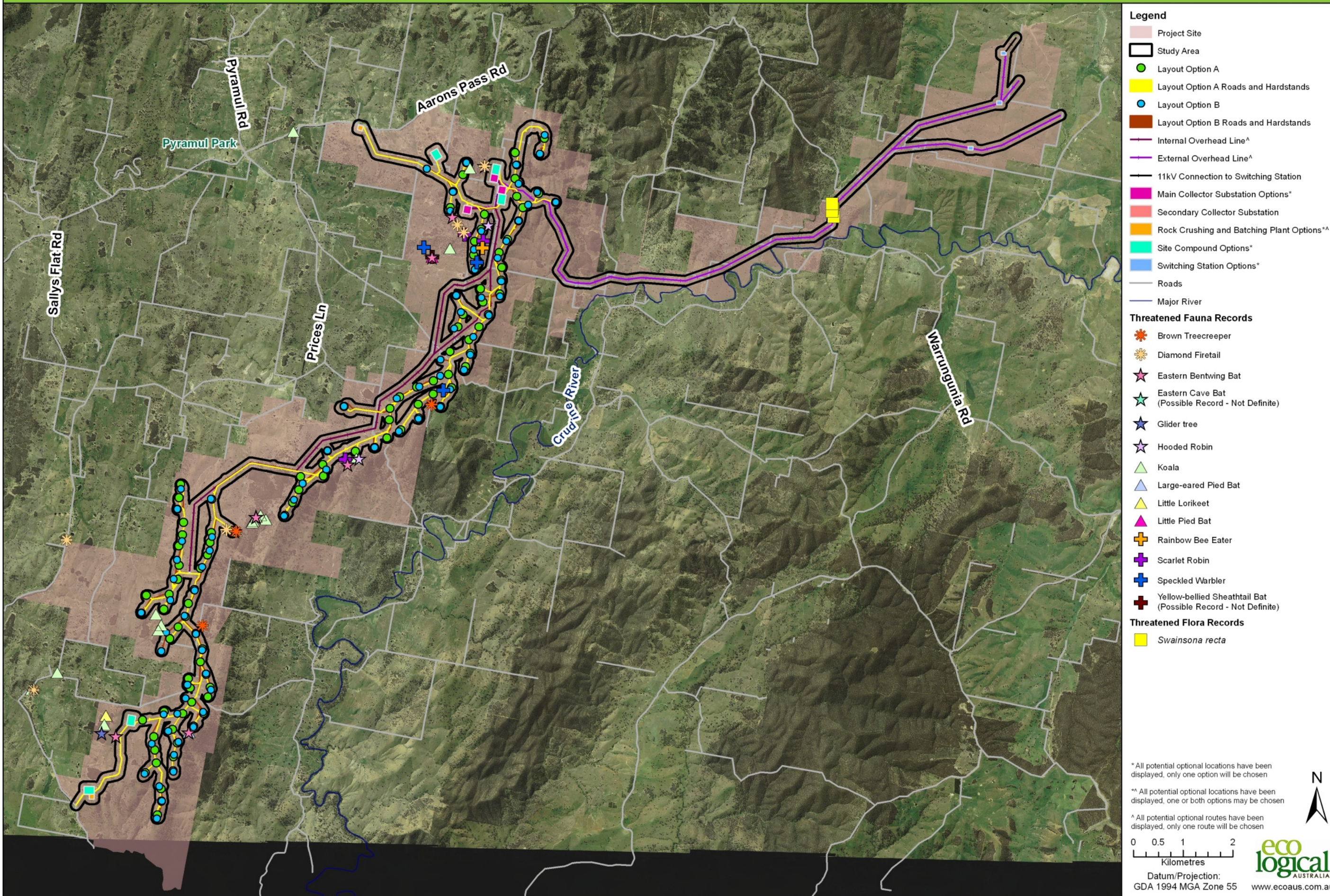

- Legend**
- Project Site
  - Study Area
  - Layout Option A
  - Layout Option A Roads and Hardstands
  - Layout Option B
  - Layout Option B Roads and Hardstands
  - Internal Overhead Line<sup>^</sup>
  - External Overhead Line<sup>^</sup>
  - 11kV Connection to Switching Station
  - Main Collector Substation Options<sup>\*</sup>
  - Secondary Collector Substation
  - Rock Crushing and Batching Plant Options<sup>^\*</sup>
  - Site Compound Options<sup>\*</sup>
  - Switching Station Options<sup>\*</sup>
  - Roads
  - Major River
- Threatened Fauna Records**
- Brown Treecreeper
  - Diamond Firetail
  - Eastern Bentwing Bat
  - Eastern Cave Bat (Possible Record - Not Definite)
  - Glider tree
  - Hooded Robin
  - Koala
  - Large-eared Pied Bat
  - Little Lorikeet
  - Little Pied Bat
  - Rainbow Bee Eater
  - Scarlet Robin
  - Speckled Warbler
  - Yellow-bellied Sheath-tail Bat (Possible Record - Not Definite)
- Threatened Flora Records**
- Swainsona recta*

\* All potential optional locations have been displayed, only one option will be chosen

\*\* All potential optional locations have been displayed, one or both options may be chosen

<sup>^</sup> All potential optional routes have been displayed, only one route will be chosen

0 0.5 1 2  
Kilometres

Datum/Projection:  
GDA 1994 MGA Zone 55

eco logical AUSTRALIA  
www.ecoaus.com.au

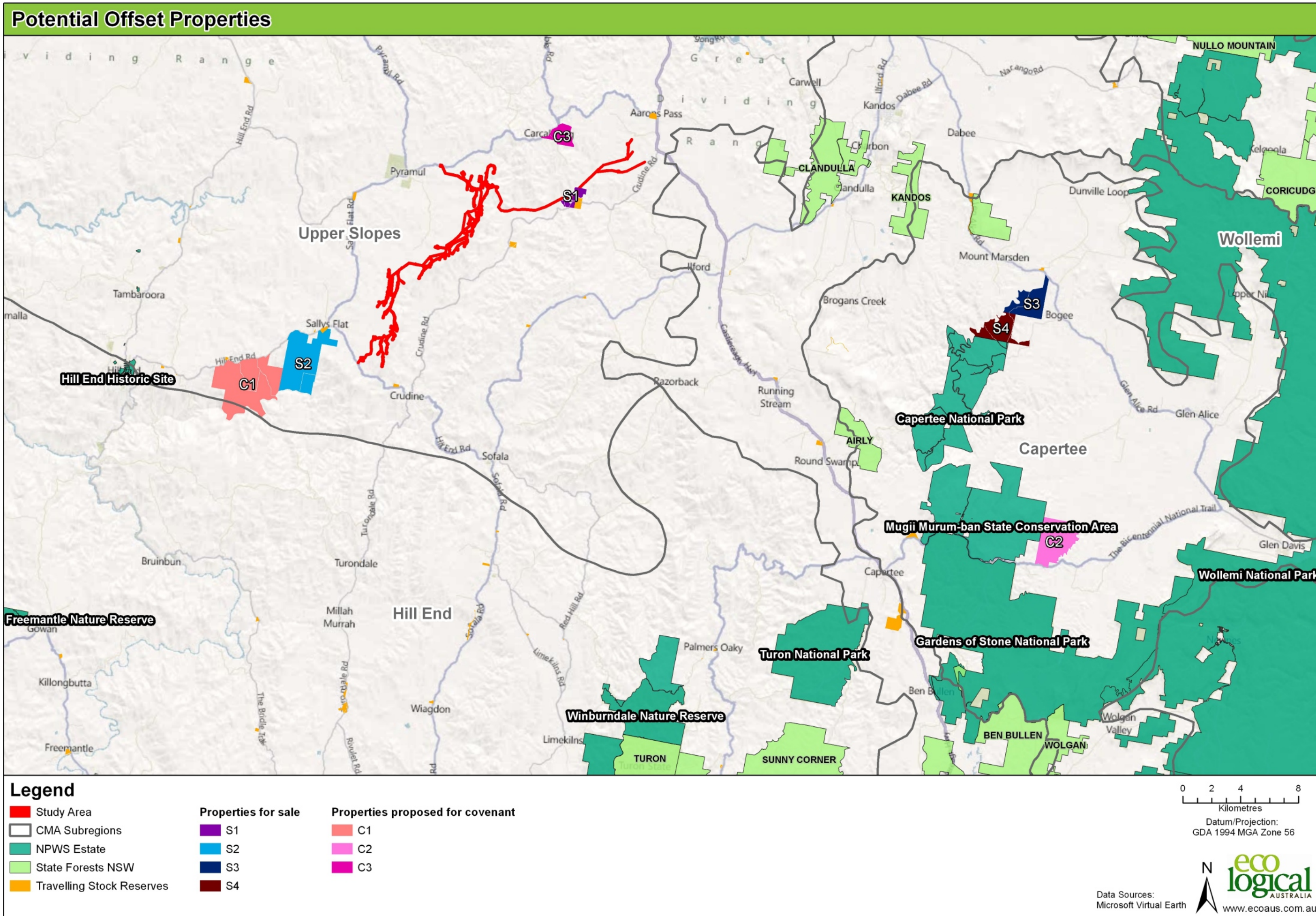

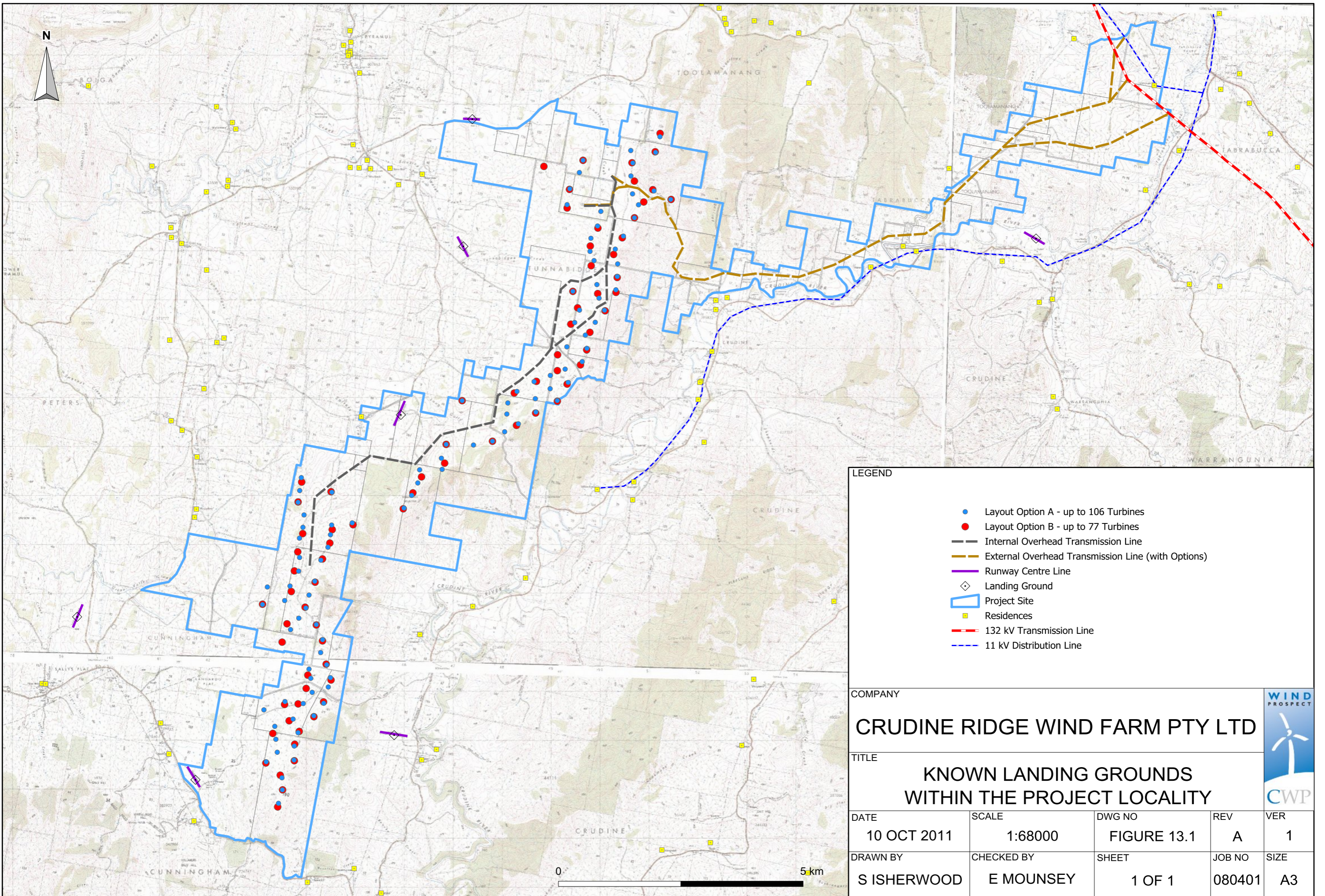

**LEGEND**

- Layout Option A - up to 106 Turbines
- Layout Option B - up to 77 Turbines
- Internal Overhead Transmission Line
- External Overhead Transmission Line (with Options)
- Runway Centre Line
- ◇ Landing Ground
- ▭ Project Site
- Residences
- 132 kV Transmission Line
- 11 kV Distribution Line



COMPANY				
<b>CRUDINE RIDGE WIND FARM PTY LTD</b>				
TITLE				
<b>KNOWN LANDING GROUNDS WITHIN THE PROJECT LOCALITY</b>				
DATE	SCALE	DWG NO	REV	VER
10 OCT 2011	1:68000	FIGURE 13.1	A	1
DRAWN BY	CHECKED BY	SHEET	JOB NO	SIZE
S ISHERWOOD	E MOUNSEY	1 OF 1	080401	A3

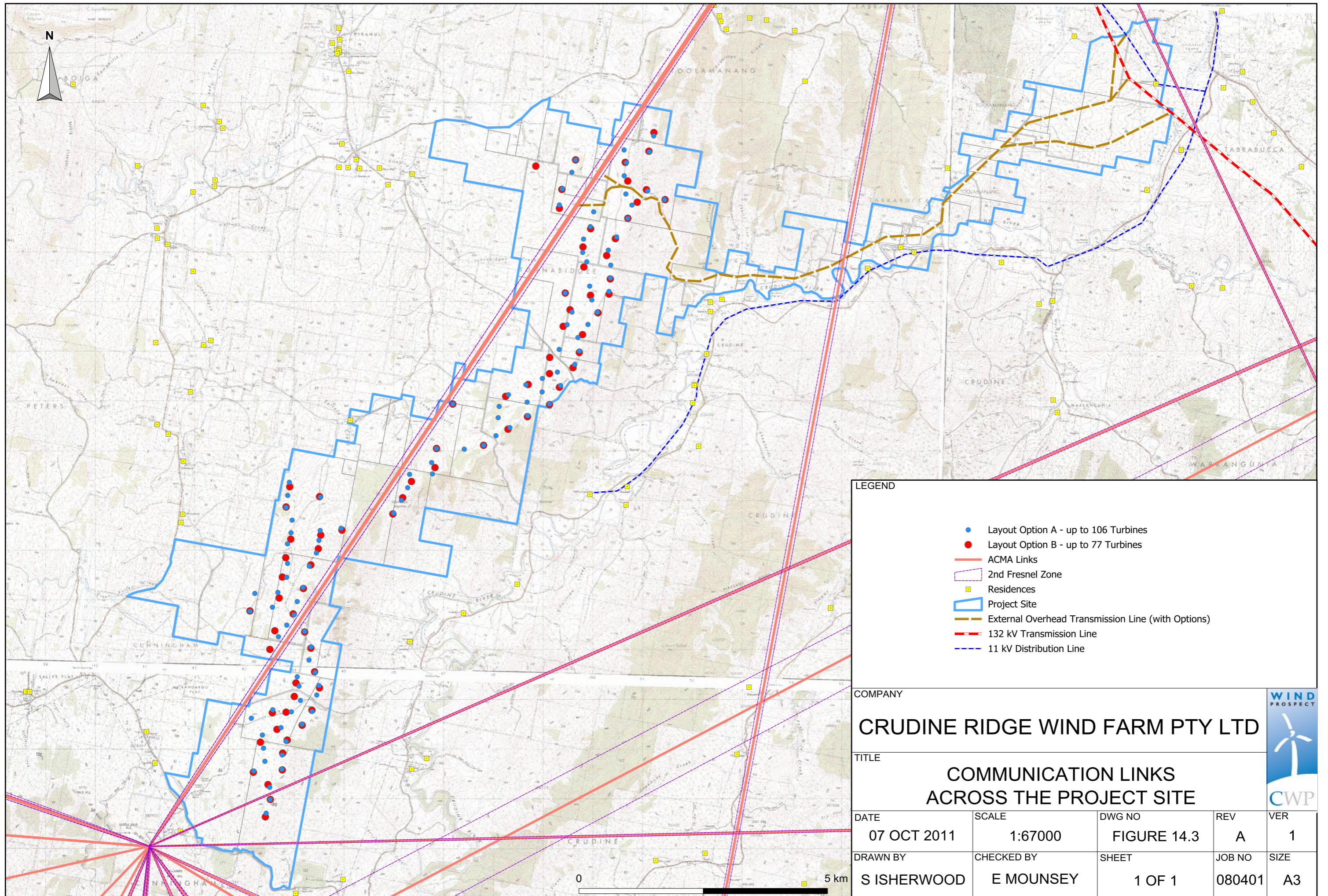



**LEGEND**

- Layout Option A - up to 106 Turbines
- Layout Option B - up to 77 Turbines
- ACMA Links
- - - 2nd Fresnel Zone
- Residences
- ▭ Project Site
- - - External Overhead Transmission Line (with Options)
- - - 132 kV Transmission Line
- - - 11 kV Distribution Line

COMPANY					
<b>CRUDINE RIDGE WIND FARM PTY LTD</b>				 	
TITLE					
<b>COMMUNICATION LINKS ACROSS THE PROJECT SITE</b>					
DATE	SCALE	DWG NO	REV	VER	
07 OCT 2011	1:67000	FIGURE 14.3	A	1	
DRAWN BY	CHECKED BY	SHEET	JOB NO	SIZE	
S ISHERWOOD	E MOUNSEY	1 OF 1	080401	A3	

**Figure 5: Bushfire Behaviour Potential**

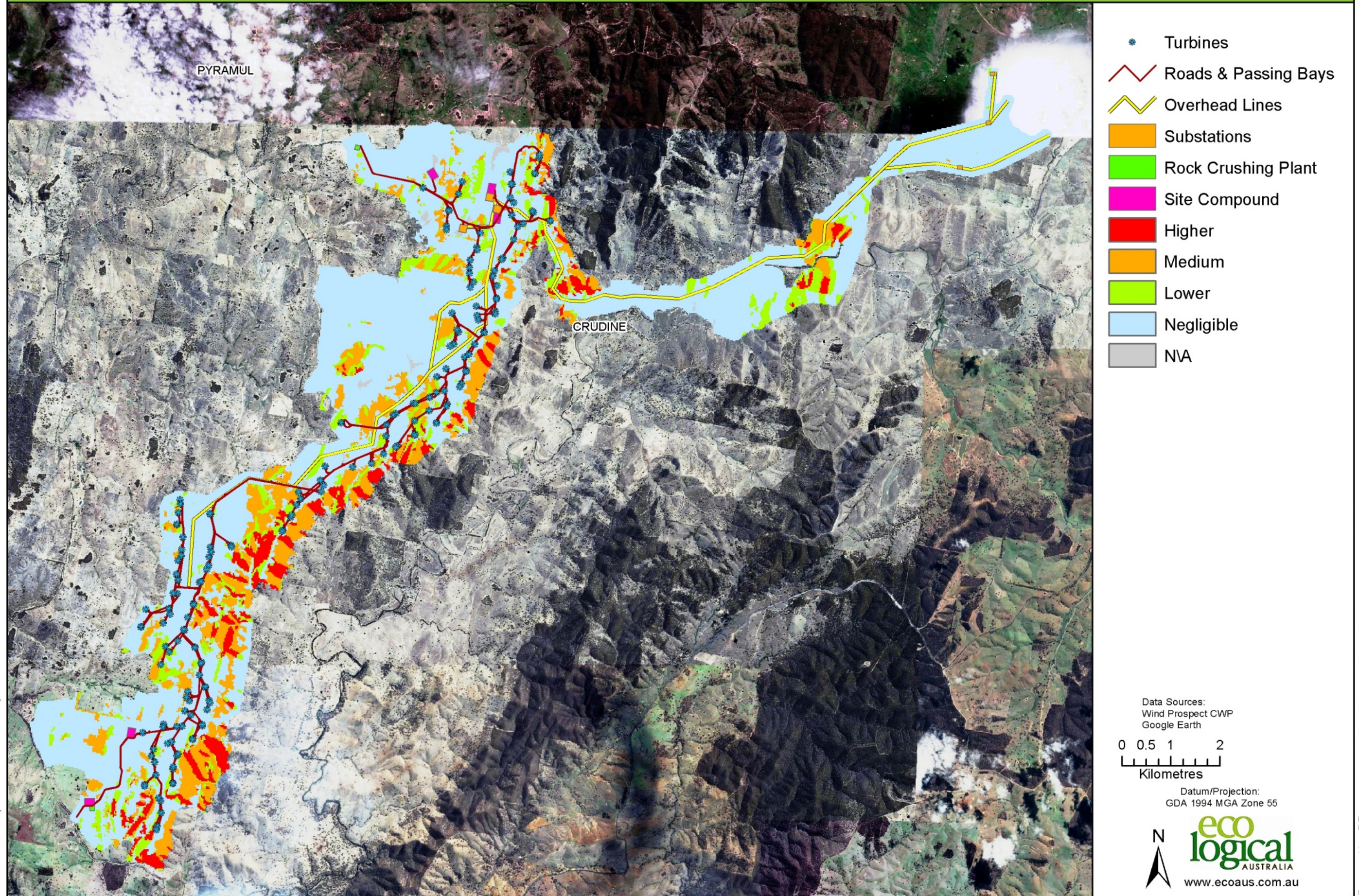

Client: Wind Prospect CWP  
Project Number: 11ARMPLA-0011

Prepared by: DE  
Approved by: DC  
Status: Draft  
Date: 22/08/11

© Eco Logical Australia Pty. Ltd. This map is not guaranteed to be free from error or omission. Eco Logical Australia Pty. Ltd. and its employees disclaim liability for any act done on the information in the map and any consequences of such acts or omissions.

