

S.B. 19797.

PLAN OF Subd<sup>n</sup> of residu of Land in C.G. Vol. 4534 Fol. 121, part of road Catalogued P 10829 1603. 6 part of land resumed by M.W.S. & D.B. by Gaz. of 25th. June 1956.

DP 502446

Registered 12-1-64

City: Greater Wollongong.

Locality: Port Kembla.

Parish: Wollongong

County: Camden. Scale: 400 feet to an inch.

Title System: Torrens & Old System

Purpose: Resumption

Ref. Map: Wollongong Roll 6

Last Plan: D.P. 216579



Lot 2 2A.2R.19AP.  
 • Replaced by Public Works  
 Department Surveyor  
 \* Add<sup>n</sup> mark placed by Public Works  
 Department Surveyor.

Signatures, Seals & Statements of Dedication & Easements

I, William Walker Chapman of Sydney a surveyor registered under the Surveyors Act 1923 as amended hereby certify that the survey registered here by certificate is accurate and has been made by me in accordance with the Survey Practice Regulations 1932 and was completed on 25th June 1962.

W. W. Chapman

Surveyor registered under the Surveyors Act 1923 as amended  
 Azimuth taken from A-B  
 S. 8. 2680

Approved by the Council and Certified in accordance with the Provisions of Sec. 327 of the Local Govt. Act 1919.

Date:

Subdivision No:

Council Clerk.

DP 502446

CONVEYANCE REGISTRAR

DP 502446

FEET INCH

1	6
1	10
3	-
66	-
66	0 5
80	6 1
140	-
309	8 3
411	-
594	9 3
777	-
806	10
974	10 1
1078	11 1
1116	6 3
1152	1 1
1208	-
1623	9 1
1708	3
1751	10 1
1785	-
2645	2

AC RD P

2	2	19
3	2	24
11	1	5
64	-	10

I, Jack Hayward Watson, Registrar General for New South Wales, certify that this negative is a photograph made as a permanent record of a document in my custody this 11th day of February, 1976.

J. Watson

Seq: R650500 / Doc: DP 0216579 P / Rev: 11-Sep-1992 / SLS: CK, CK / Prt: 25-Aug-2011 07:23 / Fgs: ALL / Sct: 1 of 1 / Ref: mg / Sct: N

This margin is to be left free from markings

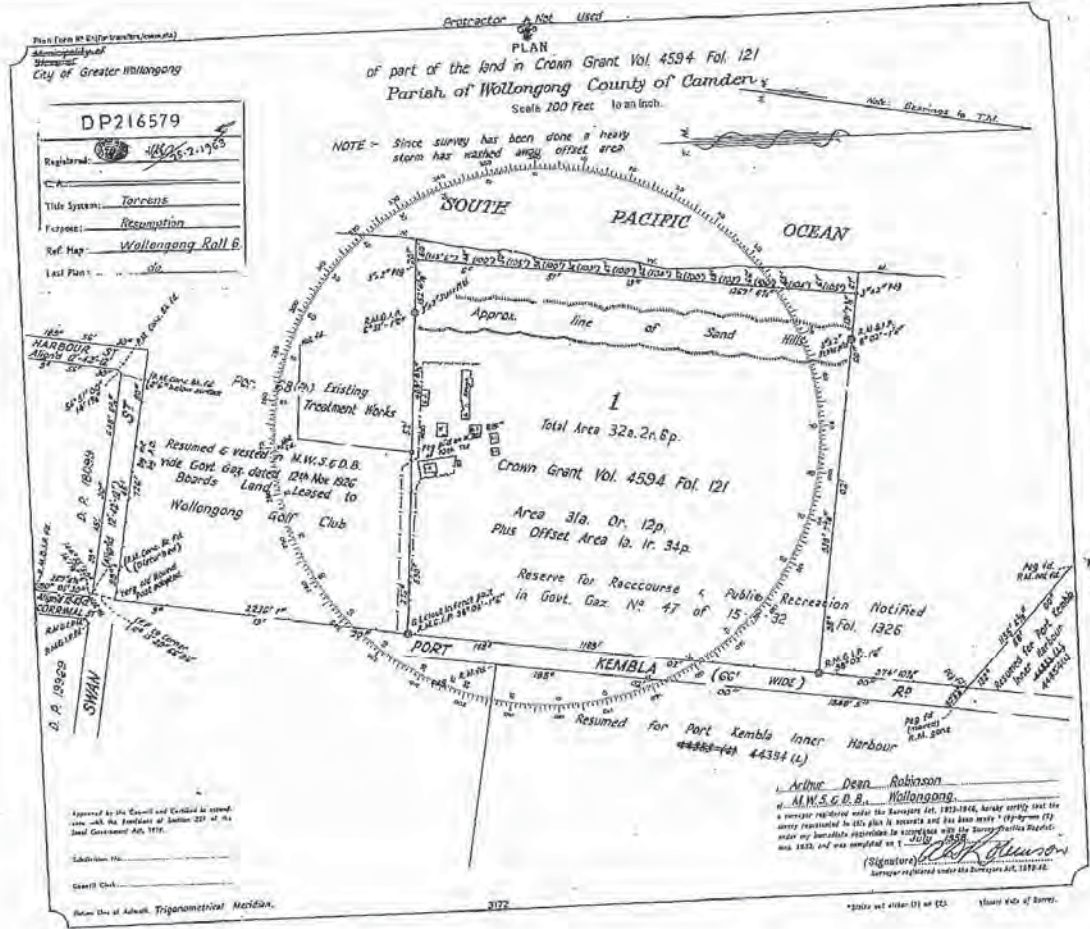

DP216579

Approximate position of water in this survey

D.B. Street

This is the plan marked as referred to in the Direct

CONVERSION TABLE ADDED BY REGISTRAR GENERAL'S DEPARTMENT

DP 216579

FEET INCHES	METRES
- 2	0.602
- 3	0.914
- 4	1.219
- 5	1.524
- 6	1.829
- 7	2.134
- 8	2.438
- 9	2.743
- 10	3.048
- 11	3.353
- 12	3.658
- 13	3.963
- 14	4.268
- 15	4.573
- 16	4.878
- 17	5.183
- 18	5.488
- 19	5.793
- 20	6.098
- 21	6.403
- 22	6.708
- 23	7.013
- 24	7.318
- 25	7.623
- 26	7.928
- 27	8.233
- 28	8.538
- 29	8.843
- 30	9.148
- 31	9.453
- 32	9.758
- 33	10.063
- 34	10.368
- 35	10.673
- 36	10.978
- 37	11.283
- 38	11.588
- 39	11.893
- 40	12.198
- 41	12.503
- 42	12.808
- 43	13.113
- 44	13.418
- 45	13.723
- 46	14.028
- 47	14.333
- 48	14.638
- 49	14.943
- 50	15.248
- 51	15.553
- 52	15.858
- 53	16.163
- 54	16.468
- 55	16.773
- 56	17.078
- 57	17.383
- 58	17.688
- 59	17.993
- 60	18.298
- 61	18.603
- 62	18.908
- 63	19.213
- 64	19.518
- 65	19.823
- 66	20.128
- 67	20.433
- 68	20.738
- 69	21.043
- 70	21.348
- 71	21.653
- 72	21.958
- 73	22.263
- 74	22.568
- 75	22.873
- 76	23.178
- 77	23.483
- 78	23.788
- 79	24.093
- 80	24.398
- 81	24.703
- 82	25.008
- 83	25.313
- 84	25.618
- 85	25.923
- 86	26.228
- 87	26.533
- 88	26.838
- 89	27.143
- 90	27.448
- 91	27.753
- 92	28.058
- 93	28.363
- 94	28.668
- 95	28.973
- 96	29.278
- 97	29.583
- 98	29.888
- 99	30.193
- 100	30.498
- 101	30.803
- 102	31.108
- 103	31.413
- 104	31.718
- 105	32.023
- 106	32.328
- 107	32.633
- 108	32.938
- 109	33.243
- 110	33.548
- 111	33.853
- 112	34.158
- 113	34.463
- 114	34.768
- 115	35.073
- 116	35.378
- 117	35.683
- 118	35.988
- 119	36.293
- 120	36.598
- 121	36.903
- 122	37.208
- 123	37.513
- 124	37.818
- 125	38.123
- 126	38.428
- 127	38.733
- 128	39.038
- 129	39.343
- 130	39.648
- 131	39.953
- 132	40.258
- 133	40.563
- 134	40.868
- 135	41.173
- 136	41.478
- 137	41.783
- 138	42.088
- 139	42.393
- 140	42.698
- 141	43.003
- 142	43.308
- 143	43.613
- 144	43.918
- 145	44.223
- 146	44.528
- 147	44.833
- 148	45.138
- 149	45.443
- 150	45.748
- 151	46.053
- 152	46.358
- 153	46.663
- 154	46.968
- 155	47.273
- 156	47.578
- 157	47.883
- 158	48.188
- 159	48.493
- 160	48.798
- 161	49.103
- 162	49.408
- 163	49.713
- 164	50.018
- 165	50.323
- 166	50.628
- 167	50.933
- 168	51.238
- 169	51.543
- 170	51.848
- 171	52.153
- 172	52.458
- 173	52.763
- 174	53.068
- 175	53.373
- 176	53.678
- 177	53.983
- 178	54.288
- 179	54.593
- 180	54.898
- 181	55.203
- 182	55.508
- 183	55.813
- 184	56.118
- 185	56.423
- 186	56.728
- 187	57.033
- 188	57.338
- 189	57.643
- 190	57.948
- 191	58.253
- 192	58.558
- 193	58.863
- 194	59.168
- 195	59.473
- 196	59.778
- 197	60.083
- 198	60.388
- 199	60.693
- 200	61.0

10	20	30	40	50	60	70	80	90	100
----	----	----	----	----	----	----	----	----	-----

I, Bruce Fishard Davis, Registrar General for New South Wales, certify that this negative is a photograph made as a permanent record of a document in my custody this 21st day of April, 1997.

(Signature)

1

SIGNATURES, SEALS AND STATEMENTS of intention to dedicate public roads or to create reserves, drainage reserves, easements, restrictions on the use of land or positive covenants.

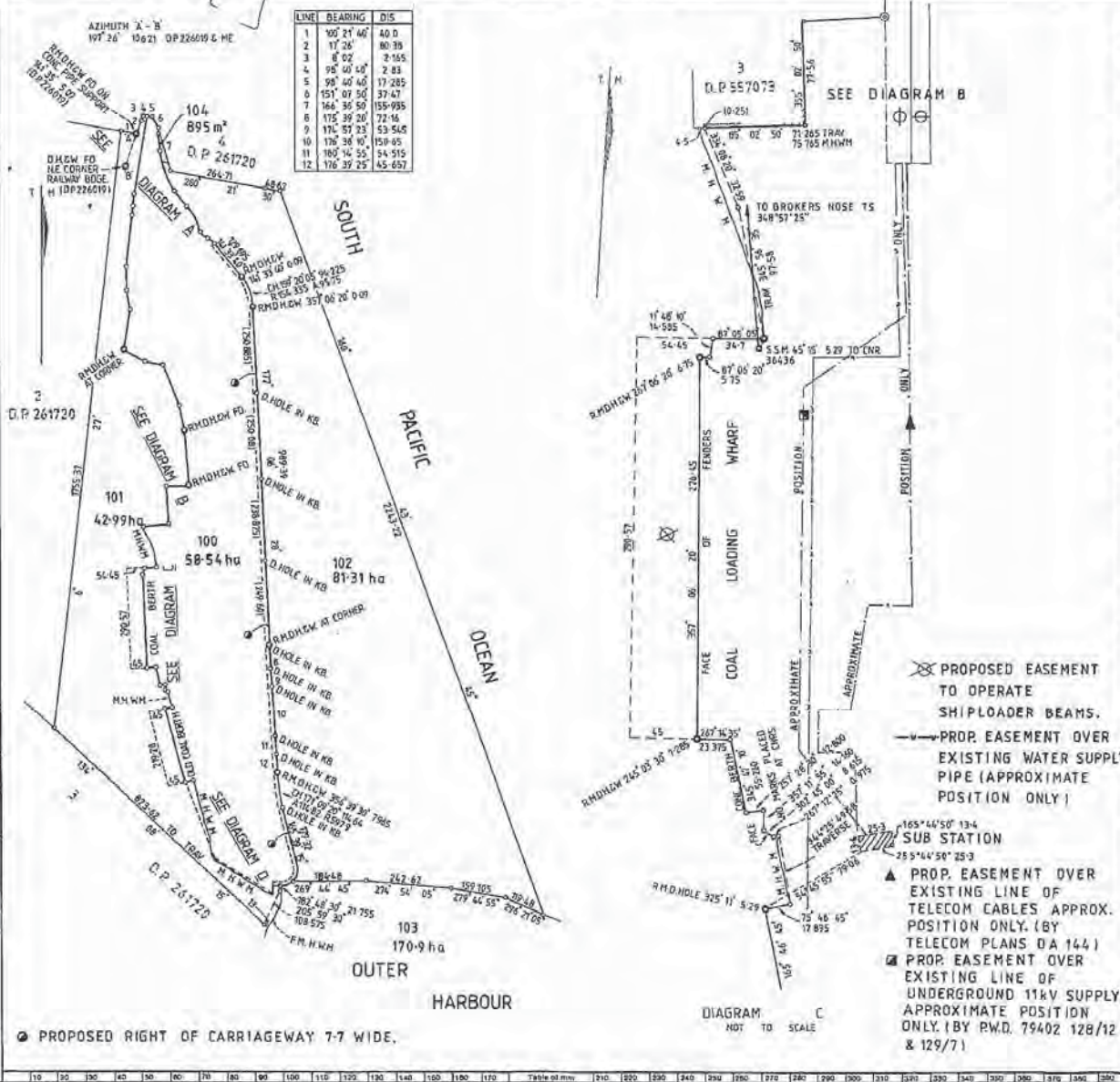

LINE	BEARING	DIST
1	100° 21' 46"	40.0
2	17° 24'	80.38
3	8° 02'	2.165
4	98° 40' 48"	2.83
5	98° 40' 46"	17.285
6	151° 07' 50"	37.47
7	164° 35' 50"	155.995
8	175° 39' 20"	72.14
9	171° 51' 23"	63.545
10	176° 38' 00"	159.05
11	180° 14' 55"	54.515
12	176° 39' 25"	45.697

**DP 643687**

Registered: 20/07/2008

C.A.:

Title System: **TORRENS**

Purpose: **LEASE**  
W8277-32, W8285-07  
Ref. Map: W 9177-1, PARISH

Last Plan: **DP 261720, DP 620742, DP 617502**

**PLAN FOR LEASING PURPOSES OF 58.54 HA BEING PART OF LOTS 1 & 6 IN DP 261720, PART OF LOT 1 IN DP 620742 & PART OF LOT 1 IN DP 617502.**

Language in metres. Reduction Ratio 1:8000

State/Territory: **WOLLONGONG**

City: **WOLLONGONG**

Locality: **PORT KEMBLA**

Parish: **WOLLONGONG**

County: **CAMDEN**

This is sheet 1 of my plan in 4 sheets. (Delete if inapplicable).

I, **GREGORY ALAN GOODMAN**, of G.A. GOODMAN SURVEY, 14/10 BOKSBAWANA, a surveyor registered under the Surveyors Act, 1928, as amended, hereby certify that the survey represented on this plan (AS REGARDS LOT 100 (COMPILED RESIDUES)) is accurate and has been made in accordance with the Survey Practice Regulations, 1925 and any special requirements of the Department of Lands, and was completed on: 15/06/08

Signature: *[Signature]*  
Datum: **Line of Azimuth: N = 0°**  
Mean date of survey:

Plans used in preparation of survey/compilation:  
D.P. 617502 D.R. 22 6019  
D.P. 620742 D.R. 55 7073  
D.P. 261720 M.S.R. P. 5065

- ⊗ PROPOSED EASEMENT TO OPERATE SHIPLOADER BEAMS.
- PROP. EASEMENT OVER EXISTING WATER SUPPLY PIPE (APPROXIMATE POSITION ONLY)
- ▲ PROP. EASEMENT OVER EXISTING LINE OF TELECOM CABLES APPROX. POSITION ONLY. (BY TELECOM PLANS DA 144)
- ⊠ PROP. EASEMENT OVER EXISTING LINE OF UNDERGROUND 11kV SUPPLY APPROXIMATE POSITION ONLY. (BY P.W.D. 79402 128/12 & 129/7)

**Crown Lands Office Approval**

PLAN APPROVED: .....  
Authorized Officer: .....

Land District: .....  
Paper No.: .....  
Field Book: ..... pages

**Council Clerk's Certificate**

I hereby certify that—  
(a) the requirements of the Local Government Act, 1928 (other than the requirements for the registration of plans), and  
(b) the requirements of Part 3 Division 3 of the Water Board Act 1907 and the Water Supply Authorities Act 1927  
Have been complied with by the applicant in relation to the proposed .....  
Subdivision No.: .....  
Date: .....  
Signature: .....  
Council Clerk

Council File No.: .....

This part of certificate to be deleted where the application is only for a consolidated lot or the opening of a new road or where the land to be subdivided is wholly outside the area of operations of the Metropolitan Water Board and Drainage Board and the Hunter District Water Board.  
1. Delete if inapplicable.

SURVEYORS REFERENCE: 52634 R.P. 5176

WARNING: CREASING OR FOLDING WILL LEAD TO REJECTION

Reg: RG96378 / Doc: dp 6643687 / Rev: 1.1 - Apr-1994 / Stats: OK, OK / Fmt: 30-Aug-2011 14:09 / Fgs: ALL / Seq: 1 of 4  
 Ref: mg / Svc: M

11007G14

DP 643687

Registered: 207/200

This is sheet 2 of my plan of 6 sheets

*Greg Goodman*

Surveyor Registered under Surveyors Act 1980

This is sheet 2 of the plan of sheets covered by my Certificate No. 207

Council Clerk

For use where space is insufficient on any panel on this Form 2

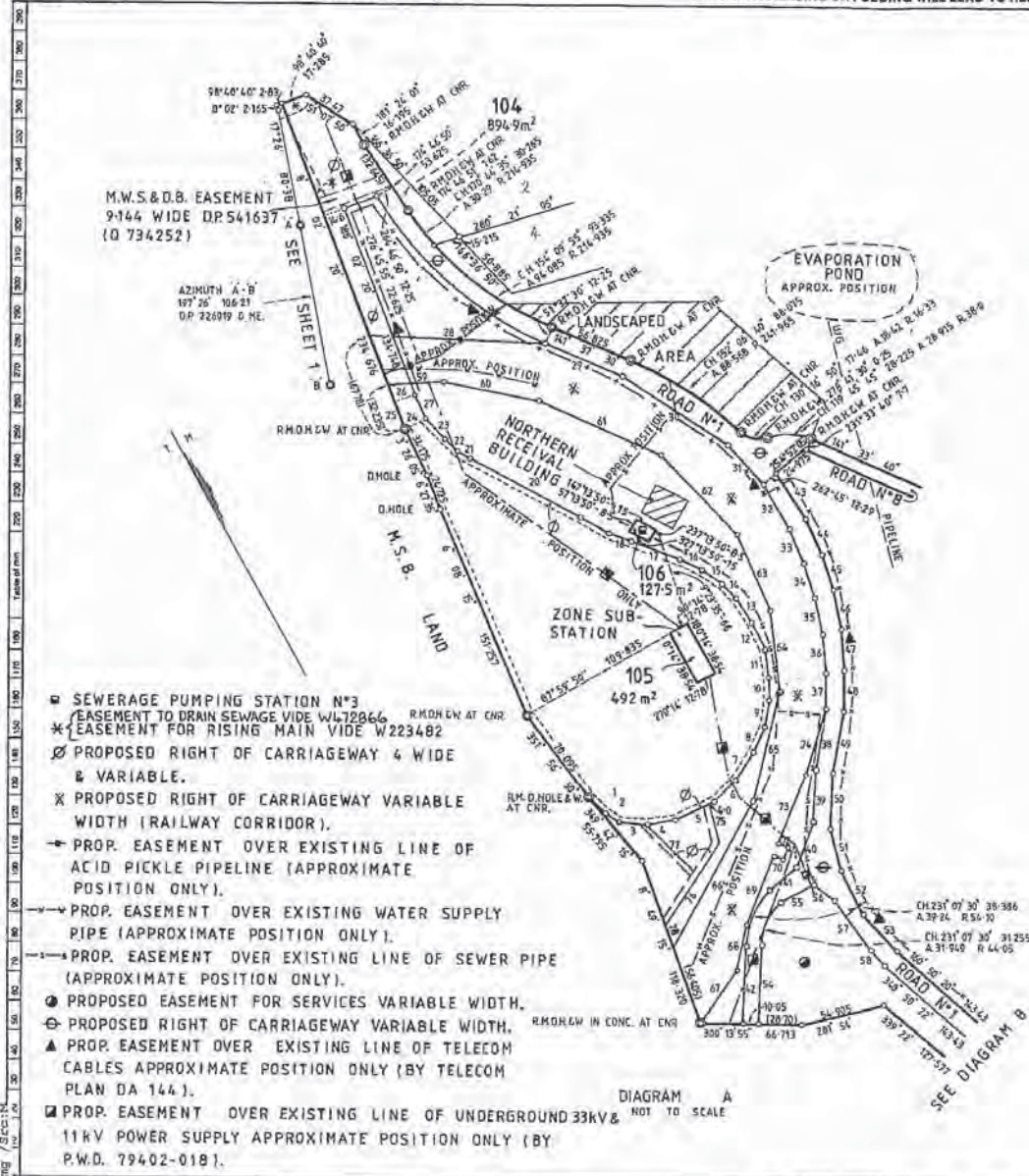

- SEWERAGE PUMPING STATION N°3
- ◊ EASEMENT TO DRAIN SEWAGE VIDE W/L 72066
- \* EASEMENT FOR RISING MAIN VIDE W223482
- ⊗ PROPOSED RIGHT OF CARRIAGEWAY 4 M & WIDE & VARIABLE.
- ⊗ PROPOSED RIGHT OF CARRIAGEWAY VARIABLE WIDTH (RAILWAY CORRIDOR).
- PROP. EASEMENT OVER EXISTING LINE OF ACID PICKLE PIPELINE (APPROXIMATE POSITION ONLY).
- PROP. EASEMENT OVER EXISTING WATER SUPPLY PIPE (APPROXIMATE POSITION ONLY).
- PROP. EASEMENT OVER EXISTING LINE OF SEWER PIPE (APPROXIMATE POSITION ONLY).
- ⊙ PROPOSED EASEMENT FOR SERVICES VARIABLE WIDTH.
- ⊕ PROPOSED RIGHT OF CARRIAGEWAY VARIABLE WIDTH.
- ▲ PROP. EASEMENT OVER EXISTING LINE OF TELECOM CABLES APPROXIMATE POSITION ONLY (BY TELECOM PLAN DA 144).
- PROP. EASEMENT OVER EXISTING LINE OF UNDERGROUND 33kV & 11kV POWER SUPPLY APPROXIMATE POSITION ONLY (BY P.W.D. 79402-018).

DIAGRAM A NOT TO SCALE

LINE	BEARING	DISTANCE
1	342° 47' 55"	11.659
2	326° 35' 25"	14.4
3	309° 33' 09"	17.25
4	289° 01' 45"	19.33
5	271° 34' 30"	27.5
6	255° 03' 25"	20.4
7	242° 20' 10"	23.615
8	230° 02' 50"	17.67
9	218° 53' 35"	18.345
10	208° 15' 30"	16.42
11	197° 25' 45"	19.105
12	185° 42' 15"	19.545
13	173° 55' 20"	18.895
14	163° 40' 00"	14.52
15	154° 29' 30"	15.52
16	145° 18' 10"	15.265
17	135° 54' 45"	35.055
18	141° 17' 15"	15.175
19	145° 11' 55"	21.925
20	167° 11' 40"	89.63
21	150° 42' 50"	10.22
22	159° 05' 45"	13.605
23	170° 08' 20"	17.015
24	92° 58' 20"	10.4
25	8° 02' 20"	18.605
26	98° 02' 20"	14.6
27	182° 15'	17.245
28	121° 48' 30"	116.374
29	321° 37' 32"	36.825
30	332° 02' 17"	83.035
31	348° 09'	35.82
32	357° 21'	34.411
33	3° 35' 50"	24.053
34	11° 50'	24.104
35	18° 44'	25.715
36	25° 31'	26.166
37	22° 53' 30"	24.15
38	36° 00'	40.763
39	28° 23' 43"	37.115
40	47° 12' 14"	33.488
41	71° 54' 16"	24.55
42	30° 20' 40"	51.763
43	177° 21'	34.28
44	185° 35' 50"	26.478
45	191° 58'	25.51
46	199° 44'	27.165
47	205° 31'	27.882
48	212° 53' 30"	27.222
49	216° 00'	41.095
50	207° 33' 50"	38.795

LINE	BEARING	DISTANCE
51	194° 30' 55"	29.135
52	181° 48' 20"	33.485
53	168° 29'	32.97
54	210° 20' 45"	51.743
55	88° 00' 27"	24.934
56	326° 55'	16.278
57	354° 38'	40.45
58	344° 16' 17"	16.115
59	116° 29' 30"	35.19
60	131° 57' 50"	63.815
61	142° 16'	88.375
62	163° 59'	78.76
63	185° 11' 50"	54.21
64	202° 13' 40"	55.21
65	223° 01' 10"	78.445
66	236° 15' 30"	109.81
67	62° 37'	43.855
68	41° 55' 30"	28.537
69	48° 19' 36"	49.764
70	135° 19' 36"	3.00
71	48° 19' 36"	4.10
72	316° 19' 36"	3.00
73	48° 19' 36"	51.375
74	48° 12'	51.34
75	204° 58' 20"	24.28
76	235° 40' 40"	62.375
77	348° 09'	41.33
78	8° 49' 15"	15.055

Reg: 643687 / Doc: DP 643687 P / Rev: 11-Apr-1984 / Sta: DK, OS / Ect: 30-Aug-2011 14:09 / Pgs: ALL / Seq: 2 of 4  
 Plan Drawing only to appear in this space

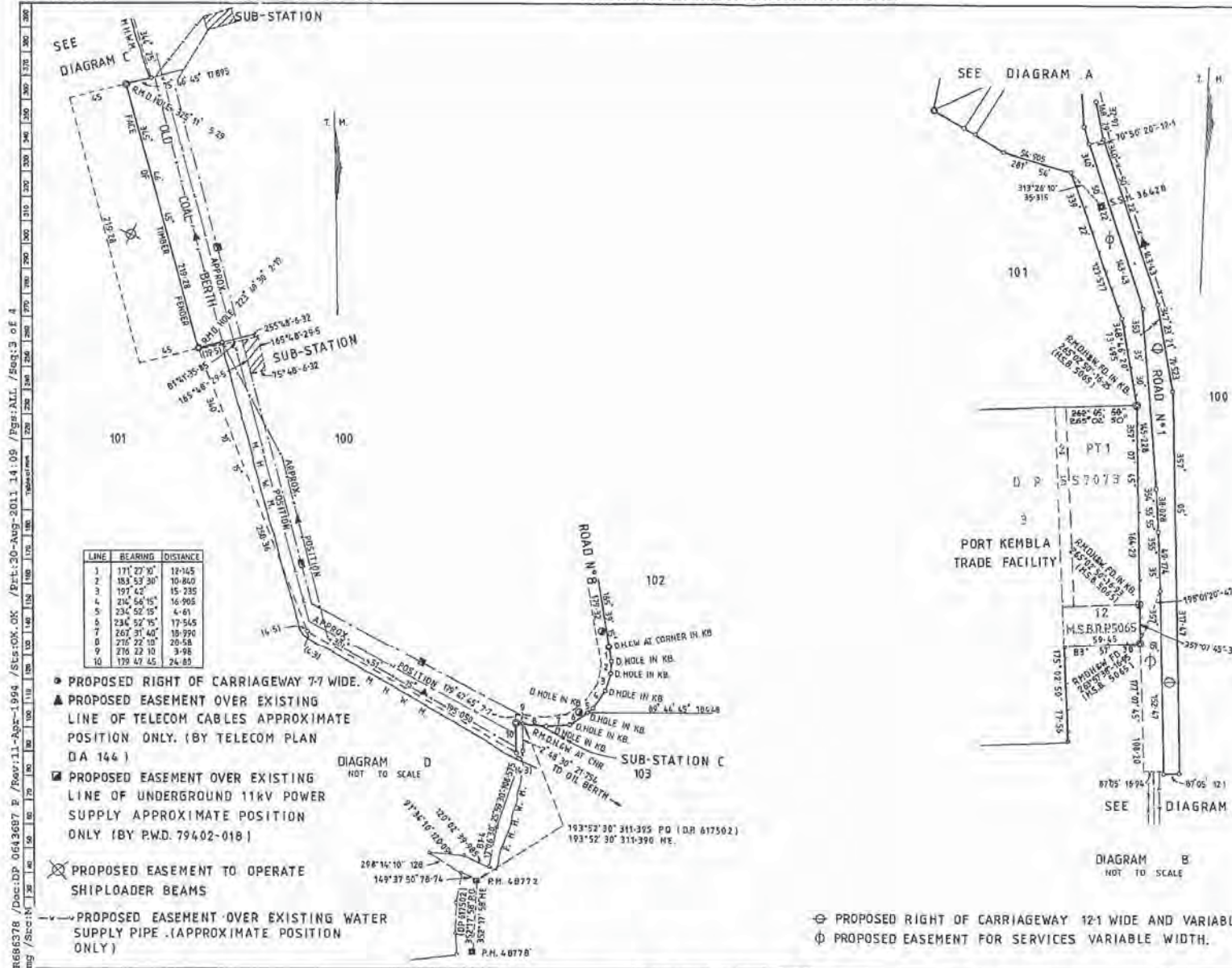

**D.P.643687**

Registered: *20/7/1999*

This is sheet 3 of my plan 4 sheets  
*Way Gordon*

Surveyor registered under Surveyors Act 1978

This is sheet of the plan of sheets covered by my Certificate No. 07

DAUGER DMR

For use where space is insufficient in any case on Plan Form 2

---

Reduction Ratio: 2000

Reg: 1686378 / Doc: DP 0643687 E / Rev: 1.1 / App: 1994 / Sts: OK OK / Dtl: 30-Aug-2011 14:09 / Fgs: ALL / Seq: 3 of 4  
 Ref: mg / Sct: N

BEARING DIAGRAM B AMENDED IN LTO AT SURVEYORS REQUEST 23.3.1998

Plan Drawing only to appear in this space

SURVEYORS REFERENCE: S2623d 098176

Reg: 8686378 / Doc: DP 0643687 P / Rev: 11-Apr-1994 / Sts: OK OK / Fct: 30-Aug-2011 14:09 / Pgs: ALL / Sng: 4 of 4  
 Pdf: sng / Sto: N

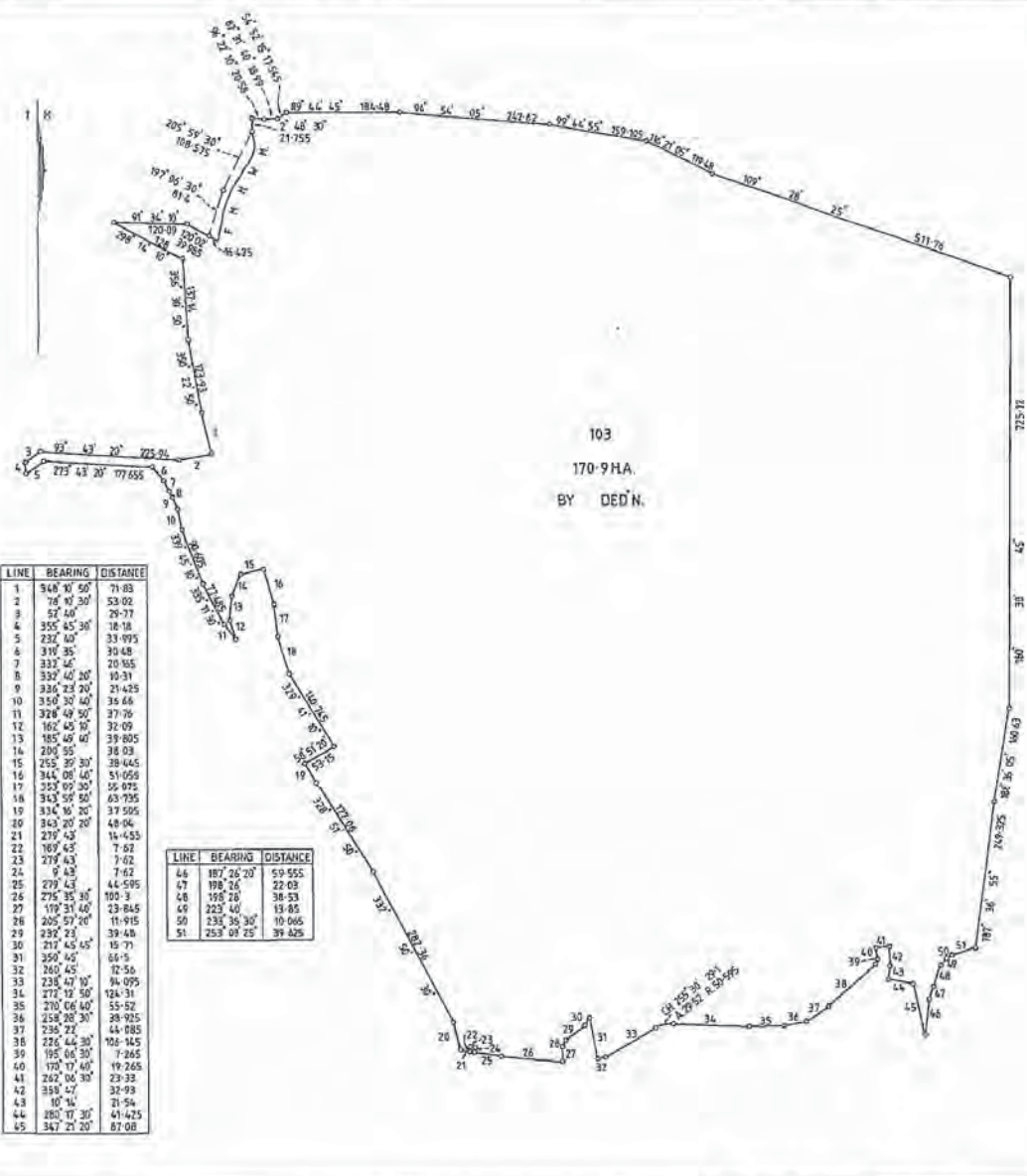

LINE	BEARING	DISTANCE
1	54° 10' 50"	71.83
2	74° 10' 30"	53.02
3	82° 40'	29.77
4	355° 45' 30"	18.18
5	232° 40'	33.995
6	319° 35'	30.48
7	332° 42'	20.855
8	339° 42' 20"	10.31
9	336° 23' 20"	21.425
10	350° 30' 40"	35.66
11	324° 49' 50"	37.76
12	162° 43' 10"	32.09
13	185° 49' 40"	39.805
14	204° 55'	36.03
15	252° 39' 30"	38.445
16	344° 08' 40"	51.055
17	353° 09' 30"	55.895
18	343° 59' 50"	63.735
19	334° 16' 20"	37.505
20	343° 20' 20"	48.04
21	275° 43'	14.455
22	169° 45'	7.62
23	279° 43'	7.62
24	9° 43'	7.62
25	279° 43'	44.595
26	275° 35' 30"	100.3
27	172° 31' 40"	23.845
28	205° 57' 20"	11.915
29	232° 23'	39.48
30	215° 45' 45"	15.71
31	350° 45'	66.5
32	260° 45'	72.50
33	238° 47' 10"	94.095
34	272° 12' 50"	124.31
35	270° 06' 40"	55.52
36	258° 20' 30"	38.925
37	236° 23'	44.085
38	225° 44' 20"	756.145
39	195° 06' 30"	7.265
40	173° 17' 40"	19.265
41	262° 06' 30"	23.33
42	335° 07'	32.93
43	10° 16'	21.54
44	283° 17' 30"	41.425
45	347° 21' 20"	87.08
46	187° 26' 20"	59.555
47	198° 24'	22.03
48	198° 18'	38.53
49	223° 40'	13.82
50	233° 36' 30"	10.065
51	253° 03' 25"	39.425

LINE	BEARING	DISTANCE
46	187° 26' 20"	59.555
47	198° 24'	22.03
48	198° 18'	38.53
49	223° 40'	13.82
50	233° 36' 30"	10.065
51	253° 03' 25"	39.425

D. P. 643687

Registered: *[Signature]*

This is a true and correct copy of the plan in L sheets  
DATE

*Greg Goodwin*

Surveyor registered under Surveyors Act 1920

This is a true and correct copy of the plan in L sheets  
DATE

Council Clerk

For use where space is insufficient on any plan or plan Form 2.

Refusion filed n. 5600

Plan Drawing only to appear in this space

Surveying Reference: S2634 R.A.5176

**C** **STATE OF TITLE**  
**PROPERTY ACT, 1900**



NEW SOUTH WALES

Vol. **11776** Fol. **19**

Appln. Nos. 32740 & 47918 (part)

Prior Titles (part)  
Vol. 4594 Fol. 121  
~~Vol. 4704 Fol. 24~~  
~~Vol. 6914 Fol. 230~~  
Vol. 9688 Fol. 33 (A)

Edition issued 9. 2. 1972



I certify that the person described in the First Schedule is the registered proprietor of the undermentioned estate in the Land within described subject nevertheless to such exceptions encumbrances and interests as are shown in the Second Schedule.

*Jawatson*  
Registrar General.



11776 Fol. 19  
(Page 1) Vol. 11776

**PLAN SHOWING LOCATION OF LAND**

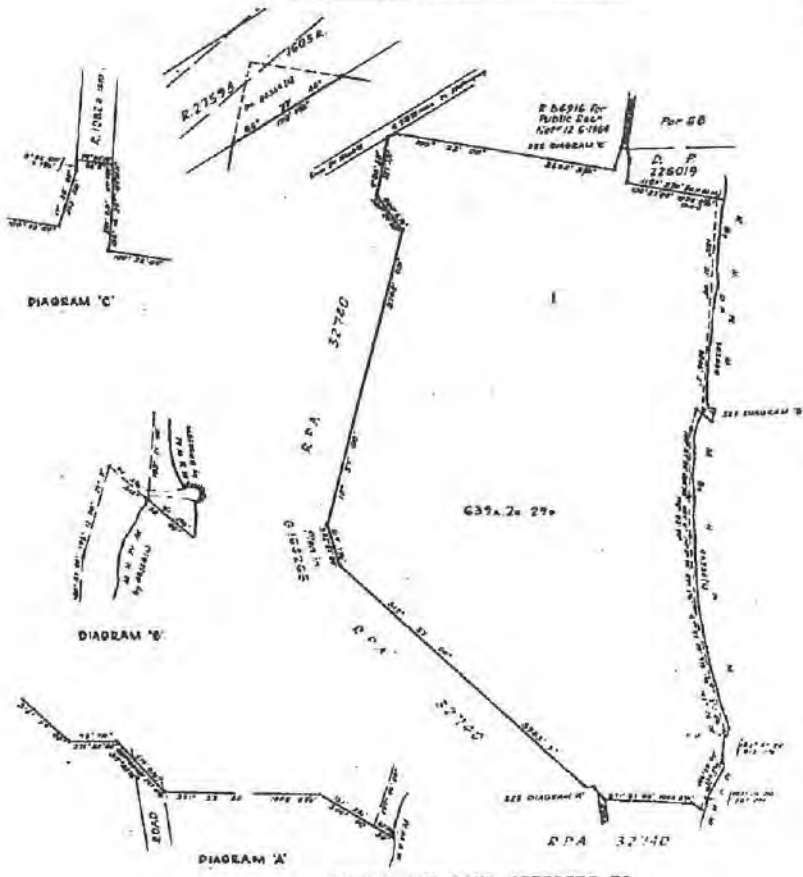

**CANCELLED**

WARNING: THIS DOCUMENT MUST NOT BE REMOVED FROM THE LAND TITLES OFFICE.

PERSONS ARE CAUTIONED AGAINST ALTERING OR ADDING TO THIS CERTIFICATE OR ANY NOTIFICATION HEREON

**ESTATE AND LAND REFERRED TO**

Estate in Fee Simple in Lot 1 in Deposited Plan 535338 at Port Kembla in the City of Wollongong Parish of Wollongong and County of Camden. EXCEPTING THEREOUT all minerals other than those within Lots 2, 3 and 4 in Deposited Plan 226019.

**FIRST SCHEDULE**

THE MINISTER FOR PUBLIC WORKS.

**SECOND SCHEDULE**

NIL.

*Jawatson*  
Registrar General.

NOTE: ENTRIES RULED THROUGH AND AUTHENTICATED BY THE SEAL OF THE REGISTRAR GENERAL ARE CANCELLED.

**FIRST SCHEDULE (continued)**

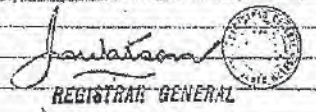
REGISTERED PROPRIETOR	INSTRUMENT			ENTERED	Signature of Registrar General
	NATURE	NUMBER	DATE		
This deed is cancelled as to <u>the whole</u> New Certificates of Title have issued on <u>6-12-1973</u> for lots in Deposited Plan No. <u>556523</u> , as follows:- Lots <u>1 to 3</u> Vol. <u>11992</u> Fol. <u>5 to 7</u> respectively.					
 <b>REGISTRAR GENERAL</b>					

D/S/S/S/S  
 01/1/63  
 1/1/73  
 1/1/73

**SECOND SCHEDULE (continued)**

NATURE	INSTRUMENT		PARTICULARS	ENTERED	Signature of Registrar General	CANCELLATION	
	NUMBER	DATE					

NOTE: ENTRIES RULED THROUGH AND AUTHENTICATED BY THE SEAL OF THE REGISTRAR GENERAL ARE CANCELLED





11992017

# CERTIFICATE OF TITLE

NEW SOUTH WALES  
PROPERTY ACT, 1900

App'ns. Nos. 32740 & 47918 (part.)  
Prior Title Vol. 11776 Fol. 19

Vol. **11992** Fol. **17**

Edition issued 6-12-1972.



**CANCELLED**

I certify that the person described in the First Schedule is the registered proprietor of the undermentioned estate in the land within described subject nevertheless to such exceptions encumbrances and interests as are shown in the Second Schedule.

*Jawatson*  
Registrar General.



### PLAN SHOWING LOCATION OF LAND

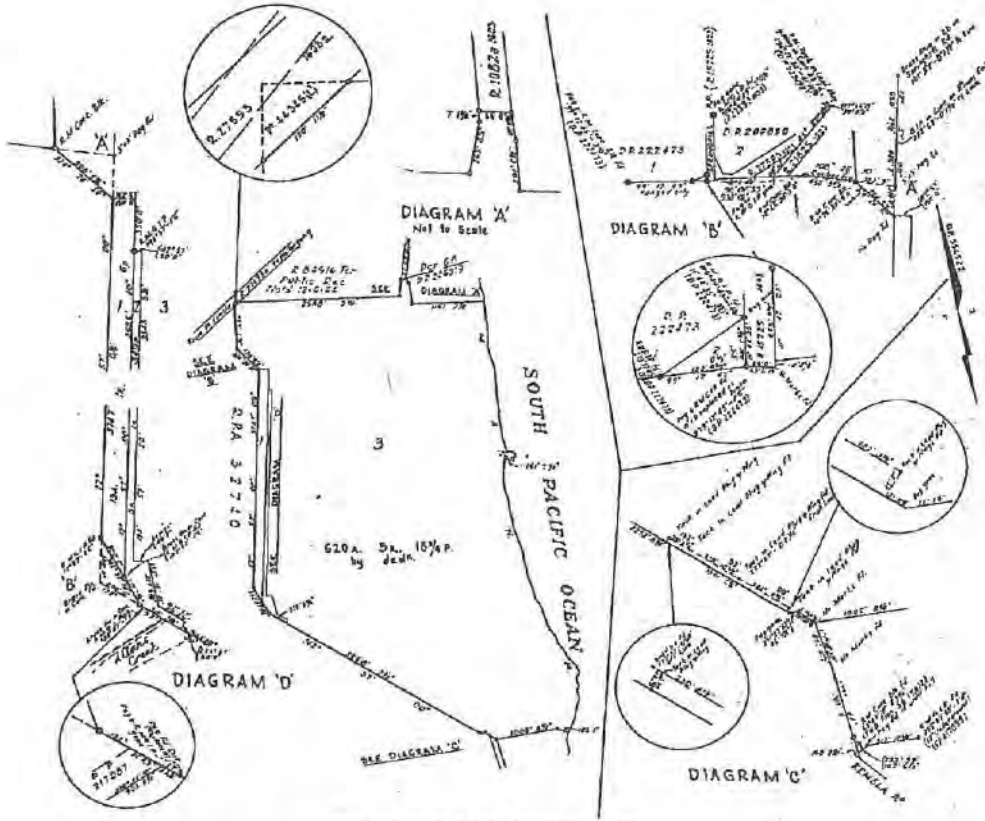

### ESTATE AND LAND REFERRED TO

Estate in Fee Simple in Lot 3 in Deposited Plan 556522 at Port Kembla in the City of Wollongong Parish of Wollongong and County of Camden. EXCEPTING THEREOUT the minerals other than those within Lots 2, 3 and 4 in Deposited Plan 226019

### FIRST SCHEDULE

THE MINISTER FOR PUBLIC WORKS.

### SECOND SCHEDULE

NIL.

*Jawatson*  
Registrar General

PERSONS ARE CAUTIONED AGAINST ALTERING OR ADDING TO THIS CERTIFICATE OR ANY NOTIFICATION HEREON

WARNING: THIS DOCUMENT MUST NOT BE REMOVED FROM THE LAND TITLES OFFICE.

11992 Vol. 17  
(Page 1) Vol. 11992

NOTE: ENTRIES RULED THROUGH AND AUTHENTICATED BY THE SEAL OF THE REGISTRAR GENERAL ARE CANCELLED.



# CERTIFICATE OF TITLE

PROPERTY ACT, 1900



12639217

NEW SOUTH WALES

Appln.Nos. 32740(part)  
and 47918(part)

Vol. **12639** Fol. **217**

Prior Title Vol.11992 Fol.17

Edition Issued 29-11-1974



I certify that the person described in the First Schedule is the registered proprietor of the undermentioned estate in the land within described subject nevertheless to such exceptions encumbrances and interests as are shown in the Second Schedule.

*Jawatson*  
Registrar General.



## PLAN SHOWING LOCATION OF LAND

LENGTHS ARE IN METRES

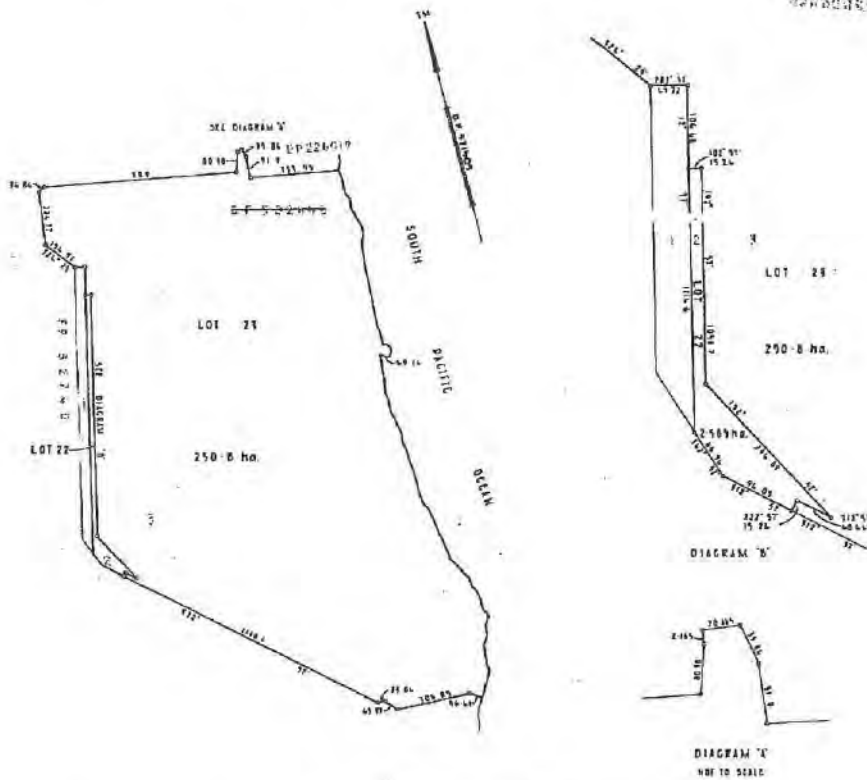

### ESTATE AND LAND REFERRED TO

Estate in Fee Simple in Lot 23 in Deposited Plan 571405 at Port Kembla in the City of Wollongong Parish of Wollongong and County of Camden. EXCEPTING THEREOUT the minerals other than those within Lots 2, 3 and 4 in Deposited Plan 226019.

### FIRST SCHEDULE

THE MINISTER FOR PUBLIC WORKS.

### SECOND SCHEDULE

NIL.

PERSONS ARE CAUTIONED AGAINST ALTERING OR ADDING TO THIS CERTIFICATE OR ANY NOTIFICATION HEREON

12639  
217  
Fol.  
Vol.

WARNING: THIS DOCUMENT MUST NOT BE REMOVED FROM THE LAND TITLES OFFICE.

NOTE: ENTRIES RULED THROUGH AND AUTHENTICATED BY THE SEAL OF THE REGISTRAR GENERAL ARE CANCELLED.



NEW SOUTH WALES

**STATE OF TITLE**  
PROPERTY ACT, 1900



12960

12960 Vol. 68  
(Page 1) Vol. 68

Appln. Nos. 32740 & 47918 (part)  
Prior Title Vol.12639 Fol.217



Vol. 12960 Fol. 68  
**CANCELLED** EDITION ISSUED  
19 12 1975

I certify that the person described in the First Schedule is the registered proprietor of the undermentioned estate in the land within described subject nevertheless to such exceptions encumbrances and interests as are shown in the Second Schedule.

*Jawatson*  
Registrar General.



**PLAN SHOWING LOCATION OF LAND**

LENGTHS ARE IN METRES

(A) EASEMENT FOR SEWERAGE PURPOSES - Q 734752

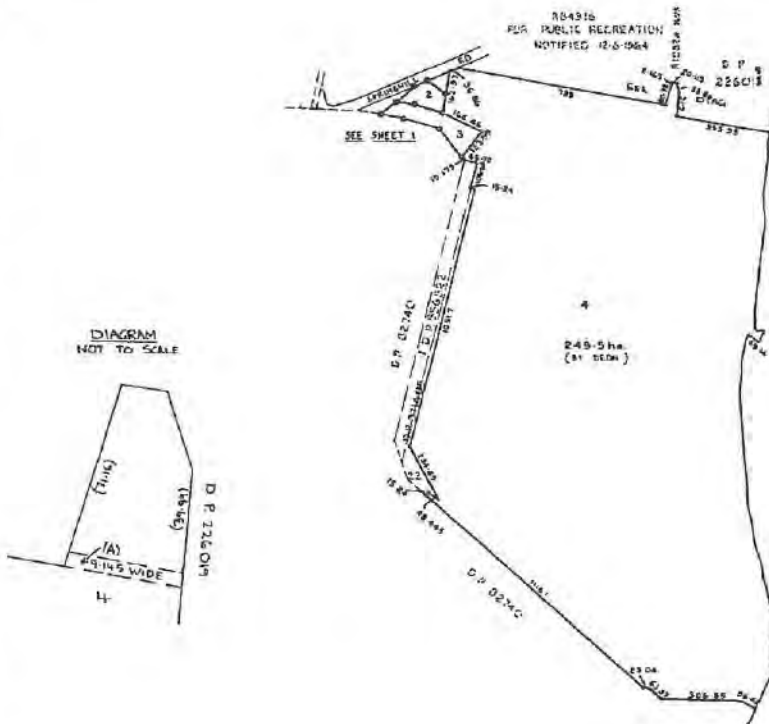

DIAGRAM NOT TO SCALE



WARNING: THIS DOCUMENT MUST NOT BE REMOVED FROM THE LAND TITLES OFFICE.

PERSONS ARE CAUTIONED AGAINST ALTERING OR ADDING TO THIS CERTIFICATE OR ANY NOTIFICATION HEREON

ESTATE AND LAND REFERRED TO

Estate in Fee Simple in Lot 4 in Deposited Plan 578275 at Port Kembla in the City of Wollongong Parish of Wollongong and County of Camden. EXCEPTING THEREOUT all minerals other than those within Lots 2, 3 and 4 in Deposited Plan 226019.

FIRST SCHEDULE

~~MENTIONED FOR PUBLIC WORKS.~~

SECOND SCHEDULE

NIL.

NOTE: ENTRIES RULED THROUGH AND AUTHENTICATED BY THE SEAL OF THE REGISTRAR GENERAL ARE CANCELLED.

FIRST SCHEDULE (continued)

REGISTERED PROPRIETOR	INSTRUMENT			ENTERED	Signature of Registrar General
	NATURE	NUMBER	DATE		
<p>NEW CERTIFICATES OF TITLE ISSUED ON 27-9-1984 NO DEALING TO BE REGISTERED WITHOUT REFERENCE TO SURVEY STATING BOARD.</p> <p>The Maritime Services Board of New South Wales by Resumption V63168. Registered 27-7-1984.</p> <p>This deed is cancelled as to <u>the whole</u> New certificates of Title have issued on <u>27-9-1984</u> for lots in Deposited Plan No <u>261720</u> as follows: Lots <u>1 to 6</u> Vol. <u>15268</u> Fol. <u>66 to 71</u> respectively vide EPA 55814</p> <p><i>[Signature]</i> REGISTRAR GENERAL</p>					

PART LOT 4  
ACQUISITION OF  
EASEMENT FOR  
SEWERAGE PIPES  
S22 25 3-78 P2

Q734252  
DP62592  
V63/68/A

Reg: R647660 / Doc: CT 12960-068 CT / Rev: 10-Jan-2011 / Sta: OK-SC / Prt: 23-Aug-2011 09:16 / Pgs: ALL / Seq: 2 of 2

SECOND SCHEDULE (continued)

NATURE	INSTRUMENT NUMBER	DATE	PARTICULARS	ENTERED	Signature of Registrar General	CANCELLATION	
Resumption	9734252		of an easement for sewerage pipes affecting that part of the land within described plan so burdened in the plan herein.	4 10 1978	<i>[Signature]</i>		

NOTE: ENTRIES RULED THROUGH AND AUTHENTICATED BY THE SEAL OF THE REGISTRAR GENERAL ARE CANCELLED

# CERTIFICATE OF TITLE



15268066

NEW SOUTH WALES

REAL PROPERTY ACT, 1900

First Title Old System  
Vol. 4594 Fol. 121

Vol. 15268 Fol. 66

Prior Title Vol. 12960 Fol. 68

EDITION  
ISSUED 27 9 1984



I certify that the person named in the First Schedule is the registered proprietor of an estate in fee simple (or such other estate or interest as is set out below) in the land described subject to the recordings appearing in the Second Schedule and to the provisions of the Real Property Act, 1900.

*[Signature]*  
Registrar General.



## PLAN SHOWING LOCATION OF LAND

LENGTHS ARE IN METRES

# CANCELLED

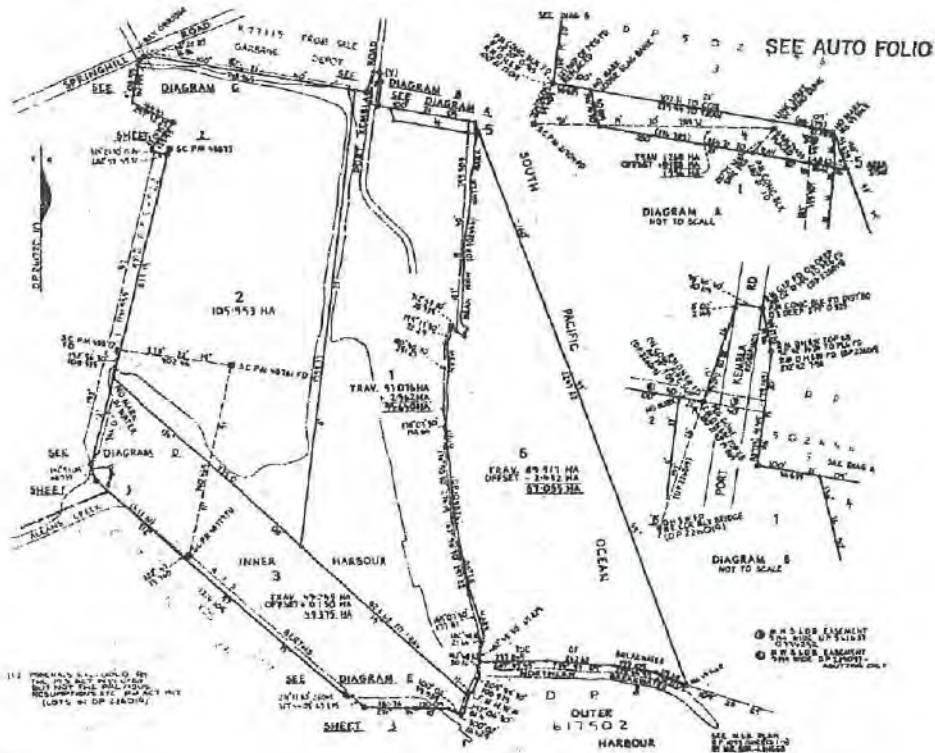

PERSONS ARE CAUTIONED AGAINST ALTERING OR ADDING TO THIS CERTIFICATE OR ANY NOTIFICATION HEREON

(Page 1) Vol. 15268 Fol. 66

NOTE: ENTRIES RULED THROUGH AND AUTHENTICATED BY THE SEAL OF THE REGISTRAR GENERAL ARE CANCELLED

S

### LAND REFERRED TO

Lot 1 in Deposited Plan 261720 at Port Kembla in the City of Wollongong Parish of Wollongong County of Camden.

### FIRST SCHEDULE

THE MARITIME SERVICES BOARD OF NEW SOUTH WALES.

### SECOND SCHEDULE

- GRN
- XM 1. Land excludes minerals.
  - EL(SB) 2. 0734252 Easement for sewerage purposes affecting the part of the land above described shown so burdened in Deposited Plan 261720.

MINER 40828-4036

FIRST SCHEDULE (continued)		Registrar General
REGISTERED PROPRIETOR		

SECOND SCHEDULE (continued)		Registrar General	CANCELLATION
PARTICULARS			
E2	<p>W472866 Transfer - Easement to Drain Sewage affecting the part of the land within described shown as "Proposed Easement for Rising Main 9 wide and variable" in DP625920. Registered 10.10.1986.</p>		

NOTATIONS AND UNREGISTERED DEALINGS		
W47-86679 R		

NOTE: ENTRIES RULED THROUGH AND AUTHENTICATED BY THE SEAL OF THE REGISTRAR GENERAL ARE CANCELLED





## Historical Title

LEAP Searching  
An Approved LPI NSW  
Information Broker

LAND AND PROPERTY INFORMATION NEW SOUTH WALES - HISTORICAL SEARCH

SEARCH DATE

29/8/2011 2:50PM

FOLIO: 1/261720

First Title(s): SEE PRIOR TITLE(S)

Prior Title(s): VOL 15268 FOL 66

Recorded	Number	Type of Instrument	C.T. Issue
5/6/1987		TITLE AUTOMATION PROJECT	LOT RECORDED FOLIO NOT CREATED
23/6/1987		CONVERTED TO COMPUTER FOLIO	FOLIO CREATED CT NOT ISSUED
26/7/1990	DP643687	DEPOSITED PLAN	
6/9/1990	Z169024	CAVEAT	
3/12/1990	Z271517	LEASE	EDITION 1
7/6/1991	DP644651	DEPOSITED PLAN	EDITION 2
22/2/1993	DP647408	DEPOSITED PLAN	EDITION 3
7/10/1993	I700265	LEASE	EDITION 4
28/2/1994	DP834207	DEPOSITED PLAN	
18/12/1996	2634160	LEASE	EDITION 5
6/8/2001	7674539	APPLN FOR REPLACEMENT CT	
8/8/2001	DP1030233	DEPOSITED PLAN	FOLIO CANCELLED

\*\*\* END OF SEARCH \*\*\*

mg

PRINTED ON 29/8/2011

Form: 97-11R  
Licence: 10V/0559/96  
Printed: 0996LTO

**REQUEST**  
New South Wales  
Real Property Act 1900

7698528F



(A) STAMP DUTY  
if applicable.

Office of State Revenue use only

(B) TITLE

1/261720  
2/261720  
3/261720  
6/261720  
1/620742

(C) REGISTERED DEALING  
if applicable.

(D) LODGED BY

LTO Box	Name, Address or DX and Telephone	Dealing Code
1W	DENNIS SMITH SURVEYS P.O.BOX 12 BULLI N.S.W. 2515 Reference (15 character maximum): 7281/4	

(E) APPLICANT

PORT KEMBLA PORT CORPORATION.

(F) REQUEST

The applicant requests that, pursuant to section 16 of the Ports Corporatisation and Waterways Management Act 1995, the Registrar General issue Certificates of Title in the name of:-

Port Kembla Port Corporation  
for Lots 2001, 2002, 2003, 2004, 2005 AND 2006  
DP 1030233

THE COMMON SEAL OF PORT KEMBLA PORT CORPORATION WAS  
HERE UNTO AFFIXED IN THE PRESENCE OF:-

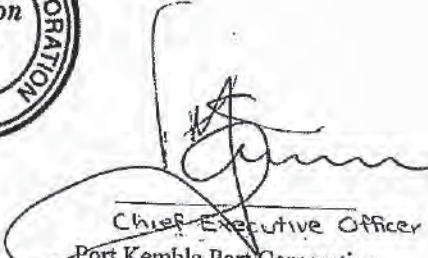

  
Chairman  
Port Kembla Port Corporation

  
Chief Executive Officer  
Port Kembla Port Corporation



## Historical Title

**LEAP Searching**  
An Approved LPI NSW  
Information Broker

LAND AND PROPERTY INFORMATION NEW SOUTH WALES - HISTORICAL SEARCH

SEARCH DATE  
-----  
29/8/2011 2:54PM

FOLIO: 2004/1030233  
-----

First Title(s): OLD SYSTEM  
Prior Title(s): 1/261720

Recorded	Number	Type of Instrument	C.T. Issue
-----	-----	-----	-----
8/8/2001	DP1030233	DEPOSITED PLAN	FOLIO CREATED CT NOT ISSUED
8/8/2001	7698528	REQUEST	EDITION 1
6/10/2004	AB195	DEPARTMENTAL DEALING	
17/4/2008	DP1125445	DEPOSITED PLAN	FOLIO CANCELLED

\*\*\* END OF SEARCH \*\*\*

mg

PRINTED ON 29/8/2011



## Historical Title

**LEAP Searching**  
An Approved LPI NSW  
Information Broker

LAND AND PROPERTY INFORMATION NEW SOUTH WALES - HISTORICAL SEARCH

---

SEARCH DATE

29/8/2011 2:55PM

FOLIO: 3/1125445

First Title(s): OLD SYSTEM

Prior Title(s): 2004/1030233

Recorded	Number	Type of Instrument	C.T. Issue
17/4/2008	DP1125445	DEPOSITED PLAN	FOLIO CREATED EDITION 1

\*\*\* END OF SEARCH \*\*\*

mg

PRINTED ON 29/8/2011



# Title Search

**LEAP Searching**  
An Approved LPI NSW  
Information Broker

LAND AND PROPERTY INFORMATION NEW SOUTH WALES - TITLE SEARCH

FOLIO: 3/1125445

SEARCH DATE	TIME	EDITION NO	DATE
29/8/2011	2:56 PM	1	17/4/2008

## LAND

LOT 3 IN DEPOSITED PLAN 1125445  
AT PORT KEMBLA  
LOCAL GOVERNMENT AREA WOLLONGONG  
PARISH OF WOLLONGONG COUNTY OF CAMDEN  
TITLE DIAGRAM DP1125445

## FIRST SCHEDULE

PORT KEMBLA PORT CORPORATION

## SECOND SCHEDULE (3 NOTIFICATIONS)

- 1 LAND EXCLUDES MINERALS
- 2 DP1030233 RIGHT OF ACCESS AND EASEMENT FOR SERVICES VARIABLE  
WIDTH APPURTENANT TO THE LAND ABOVE DESCRIBED
- 3 2634160 LEASE TO PORT KEMBLA COAL TERMINAL LIMITED EXPIRES:  
20/6/2010. OPTION OF RENEWAL: 20 YEARS.

## NOTATIONS

UNREGISTERED DEALINGS: NIL

\*\*\* END OF SEARCH \*\*\*

mg

PRINTED ON 29/8/2011

\* Any entries preceded by an asterisk do not appear on the current edition of the Certificate of Title. Warning: the information appearing under notations has not been formally recorded in the Register. Leap Searching an approved NSW Information Broker hereby certifies that the information contained in this document has been provided electronically by the Registrar General in accordance with Section 96B (2) of the Real Property Act 1900.

G.  
NEW SOUTH WALES  
Crown Grant (Prior Title)  
Volume 4594 Folio 121.

**CERTIFICATE OF TITLE**  
PROPERTY ACT, 1900, as amended.



096700

Vol. **9688** Fol. **33**  
1st Edition issued 27.4.1964  
ML J244494



33  
Fol. 9688  
Vol. (Page 1)

I certify that the person described in the First Schedule is the registered proprietor of the undermentioned estate in the land within described subject nevertheless to such exceptions encumbrances and interests as are shown in the Second Schedule.

Witness *S. Maclellan*

**CANCELLED**

*Janatson*  
Registrar-General.



PLAN SHOWING LOCATION OF LAND

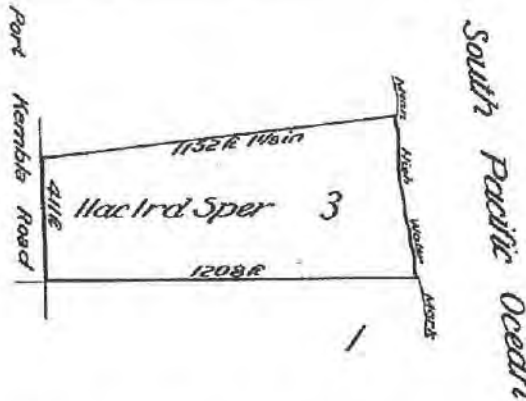

*J244494*

Scale: 400 feet to one inch

ESTATE AND LAND REFERRED TO

Estate in Fee Simple in Lot 3 Deposited Plan 502446, at Port Kembla, City of Greater Wollongong, Parish of Wollongong and County of Camden. Excepting thereout the minerals reserved by the Crown Grant and the mines and deposits in Section 141 Public Works Act, 1912.

*Janatson*  
Registrar General.

FIRST SCHEDULE (Continued overleaf)

~~THE METROPOLITAN WATER SUPPLY AND DRAINAGE BOARD.~~

*Janatson*  
Registrar General.

SECOND SCHEDULE (Continued overleaf)

PERSONS ARE CAUTIONED AGAINST ALTERING OR ADDING TO THIS CERTIFICATE OR ANY NOTIFICATION HEREON

WARNING: THIS DOCUMENT MUST NOT BE REMOVED FROM THE LAND TITLES OFFICE.



FIRST SCHEDULE (continued)

REGISTERED PROPRIETOR	INSTRUMENT			ENTERED	Signature of Registrar-General
	NATURE	NUMBER	DATE		
<p><i>The Minister for Public Works as regards lot 2 DP 62019 and the Metropolitan Water Sewerage and Drainage Board as regards the residue</i></p> <p>This Deed is cancelled as to part and New Certificate of Title Vol 11776 Fol 19 issued on 9-2-1972 for lot 1 (Vide RMP 47918 Consolidation)</p> <p>The Minister For Public Works as to Lot 1 in DP.620742 excluding the line of pipes shown as .500 mm Water Sewerage and Drainage Board as to the residue being Lot 2 in DP.620742 by Request W223482. Registered 24.3.1986.</p>	<p><i>Resumption</i></p>	<p>K 358646</p>	<p>19-7-1966</p>	<p><i>Jackson</i></p>	
	<p><i>Deposited Plan</i></p>	<p>535338</p>	<p>1-3-1972</p>	<p><i>Jackson</i></p>	

Vol. 9688 Fol 33

N  
 00  
 200  
 K358646  
 620742  
 DP 62019  
 1972  
 11-2-72  
 W223482 R

SECOND SCHEDULE (continued)

NATURE	INSTRUMENT NUMBER	DATE	PARTICULARS	ENTERED	Signature of Registrar-General	CANCELLATION
W223482	Request Easement for rising main affecting the part of Lot 1 in DP.620742 shown as proposed easement for rising main 9 wide and variable in DP.625920. Registered 24.3.1986.					
			<p>As to PART being lot 1 DP 620742                      This Deed is cancelled and New Certificate of Title issued.                      Vol. 15444 Fol. 173 dated 19-5-1986                      Vide W. 223482</p> 			
			<p>As to Residue being lot 2 DP 620742                      This Deed is cancelled and New Certificate of Title issued.                      Vol. 15444 Fol. 174 dated 19-5-1986                      Vide W. 223482</p> 			

(Page 2 of 2 pages)

Reg: R647707 / Doc: CT 09688-033 CT / Rev: 13-Jan-2011 / Sta: OK, SC / Prt: 23-Aug-2011 09:21 / Pgs: All / Seq: 2 of 2  
 Ref: M / Sec: M





STATE OF NEW SOUTH WALES  
CERTIFICATE OF TITLE  
PROPERTY ACT, 1900

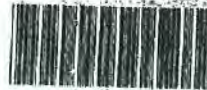

15444

NEW SOUTH WALES

First Title Vol. 4594 Fol. 121  
Prior Title Vol. 9688 Fol. 33

Vol. 15444 Fol. 173

EDITION ISSUED 19 5 1988



I certify that the person named in the First Schedule is the registered proprietor of an estate in fee simple (or such other estate or interest as is set out below) in the land described subject to the recordings appearing in the Second Schedule and to the provisions of the Real Property Act, 1900.

~~CANCELLED~~

Registrar General.



PLAN SHOWING LOCATION OF LAND ~~SEE AUTO FOLIO~~

LENGTHS ARE IN METRES

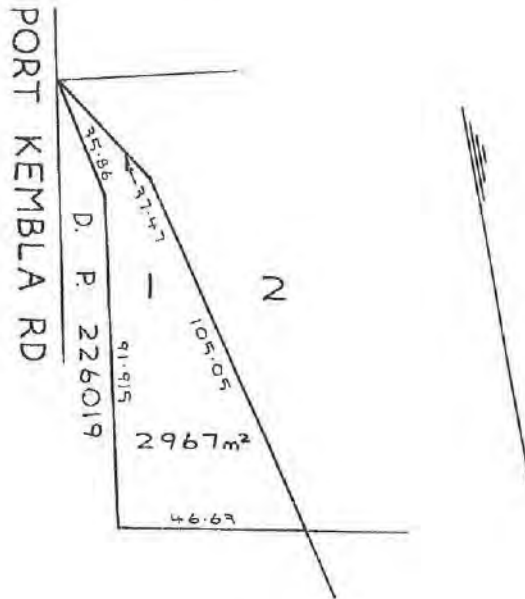

LAND REFERRED TO

Lot 1 in DP 620742 at Port Kembla in the City of Wollongong Parish of Wollongong County of Camden.

FIRST SCHEDULE

THE MINISTER FOR PUBLIC WORKS.

W223482

GRN

SECOND SCHEDULE

- AA 1. Land excludes minerals and is subject to reservations and conditions in favour of the Crown - see Crown Grant and Resumption J244494.
- EA 2. W223482 Easement for rising main affecting the part of the land above described shown as "proposed easement for rising main 9 wide and variable" in DP 625920.

PERSONS ARE CAUTIONED AGAINST ALTERING OR ADDING TO THIS CERTIFICATE OR ANY NOTIFICATION HEREON (Page 1) Vol. 15444 Fol. 173

NOTE: ENTRIES RULED THROUGH AND AUTHENTICATED BY THE SEAL OF THE REGISTRAR GENERAL ARE CANCELLED

40628-4038

FIRST SCHEDULE (continued)  
REGISTERED PROPRIETOR Registrar General

CANCELLED  
SEE AUTO FOLIO

SECOND SCHEDULE (continued)  
PARTICULARS Registrar General CANCELLATION

PARTICULARS	Registrar General	CANCELLATION

NOTATIONS AND UNREGISTERED DEALINGS

VESTED IN THE MARITIME SERVICES BOARD OF NEW SOUTH WALES VIDE GAZ. 17/10/86 POL. SOBZ.		
--	--	--

NOTE: ENTRIES RULED THROUGH AND AUTHENTICATED BY THE SEAL OF THE REGISTRAR GENERAL ARE CANCELLED



## Historical Title

**LEAP Searching**  
An Approved LPI NSW  
Information Broker

LAND AND PROPERTY INFORMATION NEW SOUTH WALES - HISTORICAL SEARCH

SEARCH DATE

24/8/2011 7:53AM

FOLIO: 1/620742

First Title(s): SEE PRIOR TITLE(S)

Prior Title(s): VOL 15444 FOL 173

Recorded	Number	Type of Instrument	C.T. Issue
28/3/1988		TITLE AUTOMATION PROJECT	LOT RECORDED FOLIO NOT CREATED
26/9/1988		CONVERTED TO COMPUTER FOLIO	FOLIO CREATED CT NOT ISSUED
12/3/1990	Y873653	RESUMPTION APPLICATION	EDITION 1
26/7/1990	DP643687	DEPOSITED PLAN	
6/9/1990	Z169024	CAVEAT	
3/12/1990	Z271517	LEASE	EDITION 2
7/6/1991	DP644651	DEPOSITED PLAN	EDITION 3
7/6/1994	DP649124	DEPOSITED PLAN	
8/8/2001	DP1030233	DEPOSITED PLAN	FOLIO CANCELLED

\*\*\* END OF SEARCH \*\*\*

mg

PRINTED ON 24/8/2011



Y873653

**RESUMPTION APPLICATION**  
 SECTION 31A (3), REAL PROPERTY ACT, 1900  
 (For land under the Real Property Act, 1900)

RA

*188. P/1*  
~~RESERVED~~  
~~20 FEB 2011~~

DESCRIPTION OF LAND Note (a)	Torrens Title Reference	If part only, delete Whole and give details	Location
	Volume 15444 Folio 173 <i>new 1/620742</i>	WHOLE	nt Port Kembla
APPLICANT Note (b)	THE MARITIME SERVICES BOARD OF NEW SOUTH WALES		OFFICE USE ONLY <b>S</b>

Note (c) [the abovenamed Applicant] in consequence of the resumption notified in Government Gazette dated 17th October, 1986 . folio 5082 a true copy whereof appears hereunder, hereby applies to the Land Titles Office

Note (d) (i) to make all such recordings in the Register as may be necessary to give effect to the resumption so far as it relates to the land above described and (ii) to issue a new Certificate of Title for the resumed land.

Note (e)

COPY OF GAZETTE NOTIFICATION

Copy of Government Gazette No. 165 of 17th October, 1986, whereby the land comprised in the subject application was vested in the Maritime Services Board of New South Wales pursuant to the provisions of the Maritime Services Act, 1935.

DATE

EXECUTION Note (f)

I hereby certify this application to be correct for the purposes of the Real Property Act, 1900.  
 Signed in my presence by the authorised officer of the applicant.

Signature of Witness

SIGNED for and on behalf of THE MARITIME SERVICES BOARD OF NEW SOUTH WALES by me LESLIE ALLEN MACDONALD the General Manager of the Board:

580

Name of Witness (BLOCK LETTERS)

Address and occupation of Witness

Signature of authorised officer

TO BE COMPLETED BY LODGING PARTY Notes (g) and (h)

*\$880*

OFFICE USE ONLY

*514.1*  
*542*  
*5 C*

LODGED BY <i>Maritime Services Board</i> <i>207 Kent St</i> <i>Sydney 2000</i>		LOCATION OF DOCUMENTS CT <i>NAV</i> OTHER NIL	
Delivery Box Number <i>5675</i>		Herewith In L.T.O. with Produced by	
Checked - Passed <i>EAJ</i>	REGISTERED 12 MAR 1990	Secondary Directions <i>SET</i> <i>UGY</i> <i>BB</i> <i>NB.</i>	
Signed <i>EAJ</i>	Extra Fee	Delivery Directions <i>CT 5675</i>	

NEW SOUTH WALES GOVERNMENT GAZETTE No. 165 [17 OCTOBER, 1986

That piece or parcel of land situate in the Shire of Tweed, Parish of Condong and County of Rous, being lot 2, Deposited Plan 601165 (C.T., volume 15381, folio 198), purchased for Pumping Station 6A, by Transfer T. 167435, dated 15th July, 1982. (S.B. 28547 R)

All that piece or parcel of land situate in the Shire of Tweed, Parish of Condong and County of Rous, being lot 1, Deposited Plan 601162 (C.T., volume 14634, folio 163), purchased for Pumping Station No. 7A, by Transfer S. 494036, dated 29th April, 1981. (S.B. 28287 R)

THIRD SCHEDULE

The easement or rights situate in the Shire of Tweed, Parish of Murwillumbah and County of Rous, over the site of proposed easement for access, pipeline and electricity line 6 metres wide shown in Deposited Plan 585700, for Rising Main 1A, access and electricity line to Pumping Station 1A, by Transfer S. 475749, dated 7th May, 1981. (S.B. 26830)

The easement or rights situate in the Shire of Tweed, Parish of Murwillumbah and County of Rous, over that part of lot 6, Deposited Plan 570023, comprised within the site of proposed easement to drain sewage 4 metres wide shown in Deposited Plan 588830, resumed for Rising Main 1A, by notification in Gazette of 19th August, 1977, page 3550. (S.B. 26974 R)

The easement or rights situate in the Shire of Tweed, Parish of Murwillumbah and County of Rous, over that part of lot 1, Deposited Plan 559567, comprised within the site of proposed easement to drain sewage 4 metres wide shown in Deposited Plan 588830, resumed for Rising Main 1A, by notification in Gazette of 23rd December, 1977, page 5614. (S.B. 26974 R)

The easement or rights situate in the Shire of Tweed, Parish of Murwillumbah and County of Rous, over the site of proposed easement to drain sewage 4 metres wide shown in plan catalogued M5 497 Cfm.R., resumed for Rising Main 1A, by notification in Gazette of 19th August, 1977, page 3550. (S.B. 26973)

The easement or rights situate in the Shire of Tweed, Parish of Murwillumbah and County of Rous, over the site of proposed easement 5 metres wide for rising main shown in Deposited Plan 601164, resumed for Rising Main 2A, by notification in Gazette of 15th January, 1982, page 176. (S.B. 28289 R)

The easement or rights situate in the Shire of Tweed, Parish of Condong, and County of Rous, over the site of proposed easement 3 metres wide for rising main shown in Deposited Plan 601165, purchased for Rising Main 6A, by Transfer T. 167435, dated 15th July, 1982. (S.B. 28547 R)

The easement or rights situate in the Shire of Tweed, Parish of Condong, and County of Rous, over that part of lot 2, Deposited Plan 601162, and lot 12, Deposited Plan 248042, comprised within the site of proposed easement for rising main 5 metres wide shown in Deposited Plan 601162, purchased for Rising Main 7A, by Transfer S. 494036, dated 29th April, 1981. (S.B. 28287 R)

The easement or rights situate in the Shire of Tweed, Parish of Condong and County of Rous, over that part of lots 8, 9, 10 and 15, Deposited Plan 248042, comprised within the site of proposed easement for rising main 5 metres wide shown in Deposited Plan 601162, resumed for Rising Main 7A, by notification in Gazette of 15th January, 1982, page 176. (S.B. 28287 R)

The easement or rights situate in the Shire of Tweed, Parish of Condong and County Rous, over the site of proposed easement for access 5 metres wide shown in Deposited Plan 601162, purchased for access to Pumping Station 7A, by Transfer S. 494036, dated 29th April, 1981. (S.B. 28287 R) (2960)

MARITIME SERVICES ACT 1935, AS AMENDED—  
PROCLAMATION  
VESTING OF LAND IN THE MARITIME SERVICES BOARD OF NEW  
SOUTH WALES

(L.S.) J. A. ROWLAND, Governor.

I, Air Marshal Sir JAMES ANTHONY ROWLAND, K.B.E., D.F.C., A.F.C., Governor of the State of New South Wales, in pursuance of the power conferred on me by the Maritime Services Act 1935, as amended, do, by this my Proclamation, hereby declare that the land described in the First Schedule hereto, but excluding the easement described in the Second Schedule hereto and excluding the pipes described in the Third Schedule hereto, is vested in the Maritime Services Board of New South Wales.

Signed and sealed at Sydney, this 8th day of October, 1986.

By His Excellency's Command,

L. J. BRERETON,  
Minister for Public Works and Ports.

FIRST SCHEDULE

All that piece or parcel of land containing 2 967 square metres or thereabouts in the City of Wollongong, Parish of Woollongong, County of Camden and State of New South Wales being part of the land comprised in Certificate of Title, volume 9688, folio 33, being lot 1 in Deposited Plan 620742 as is shown edged red on plan Catalogue Number 31750 in the Metropolitan Water Sewerage and Drainage Board, Sydney.

SECOND SCHEDULE

All that piece or parcel of land containing 11 square metres or thereabouts situate as above being part of the land comprised in Certificate of Title, volume 9688, folio 33, part of lot 1 in Deposited Plan 620742 and being part of the Proposed Easement for Rising Main 9 Metres Wide and Variable shown on Deposited Plan 625920 as lies within Deposited Plan 620742 as is shown edged green on plan Catalogue Number 31750 in the Metropolitan Water Sewerage and Drainage Board, Sydney.

THIRD SCHEDULE

All that 300 Millimetre Diameter Rising Main and appurtenances as lies within that part of the Proposed Easement for Rising Main 9 Metres Wide and Variable shown on Deposited Plan 625920 as is within part of the land comprised in Certificate of Title, volume 9688, folio 33, lot 1 in Deposited Plan 620742, and shown coloured blue on Plan Catalogue Number 31750 in the Metropolitan Water Sewerage and Drainage Board, Sydney. (123 80152). (2961)

FORESTRY ACT 1916—PROCLAMATION

(L.S.) J. A. ROWLAND, Governor.

I, Air Marshal Sir JAMES ANTHONY ROWLAND, Governor of the State of New South Wales, in pursuance of the provisions of the Forestry Act 1916, and with the advice of the Executive Council do, by this my Proclamation, declare that the land described in the Schedule hereto is dedicated as a State Forest.

SCHEDULE

EASTERN DIVISION

Land District of Bega; Bega Valley Shire; Eden Forestry Region  
Nadgee State Forest No. 125, No. 5 Extension. An area of about 1.153 hectares in the Parish of Narrabarba, County of Auckland being the land within lot 2 in Deposited Plan 46896. (53)

Signed and sealed at Sydney, this 17th day of September, 1986.

By His Excellency's Command.

J. R. HALLAM, Minister for Land

GOD SAVE THE QUEEN! (3)



## Historical Title

**LEAP Searching**  
An Approved LPI NSW  
Information Broker

LAND AND PROPERTY INFORMATION NEW SOUTH WALES - HISTORICAL SEARCH

SEARCH DATE

24/8/2011 7:53AM

FOLIO: 2005/1030233

First Title(s): OLD SYSTEM

Prior Title(s): 1/261720 6/261720  
1/620742

Recorded	Number	Type of Instrument	C.T. Issue
8/8/2001	DP1030233	DEPOSITED PLAN	FOLIO CREATED
8/8/2001	7698528	REQUEST	CT NOT ISSUED EDITION 1
6/10/2004	AB195	DEPARTMENTAL DEALING	
6/3/2007	DP1109081	DEPOSITED PLAN	
1/4/2008	DP1122956	DEPOSITED PLAN	
14/7/2008	DP1128396	DEPOSITED PLAN	FOLIO CANCELLED

\*\*\* END OF SEARCH \*\*\*

mg

PRINTED ON 24/8/2011

Currently displayed at: 640 x 480 pixels - 100% zoom

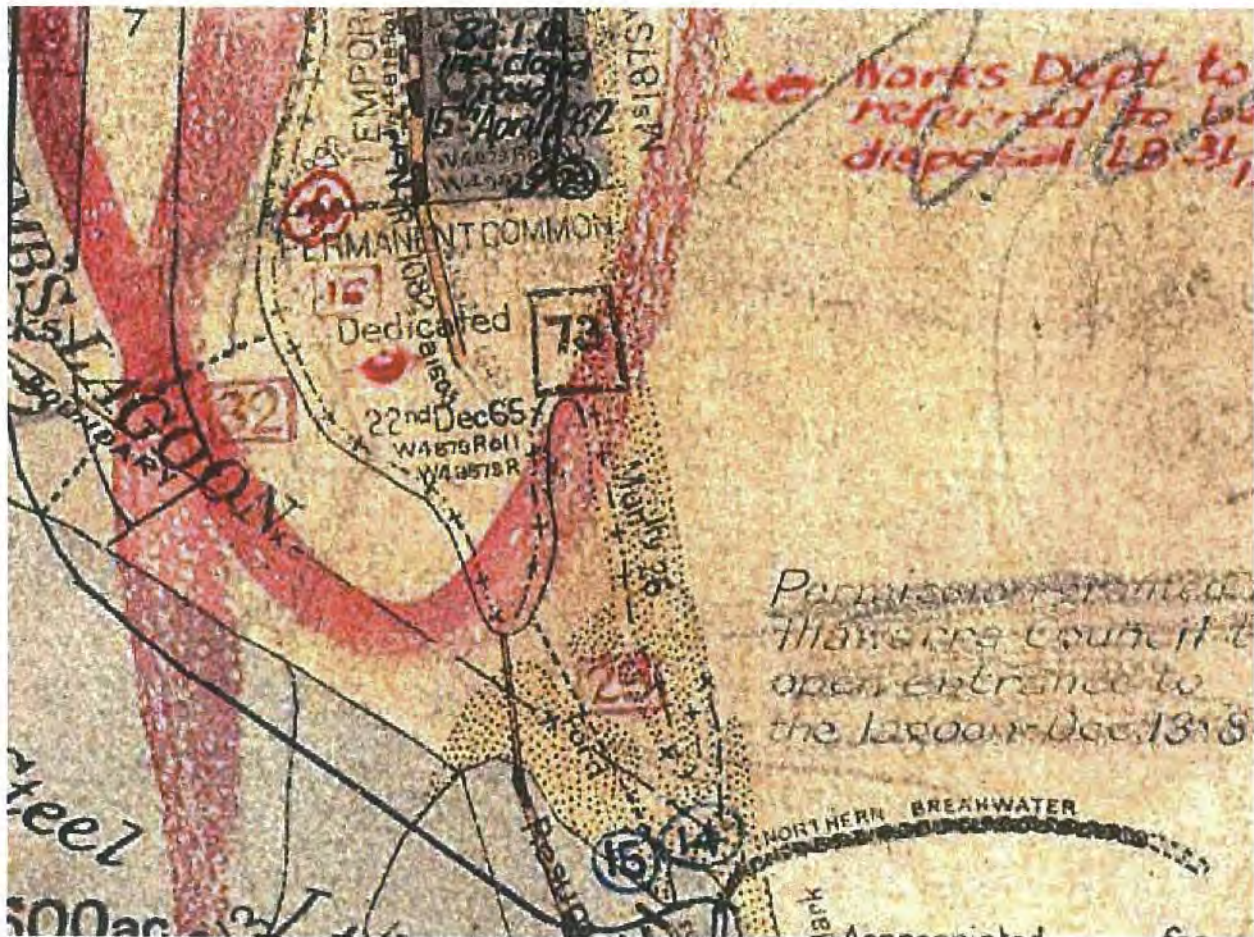

Set the zoom and size, then click an area on the map above

Zoom to 100 (percent) Size 640 x 480 (pixels)

You can also view the map with a [Plug-In \(Internet Explorer only\)](#) or a [Java Applet](#)

1897

1898

Currently displayed at: 640 x 480 pixels - 100% zoom

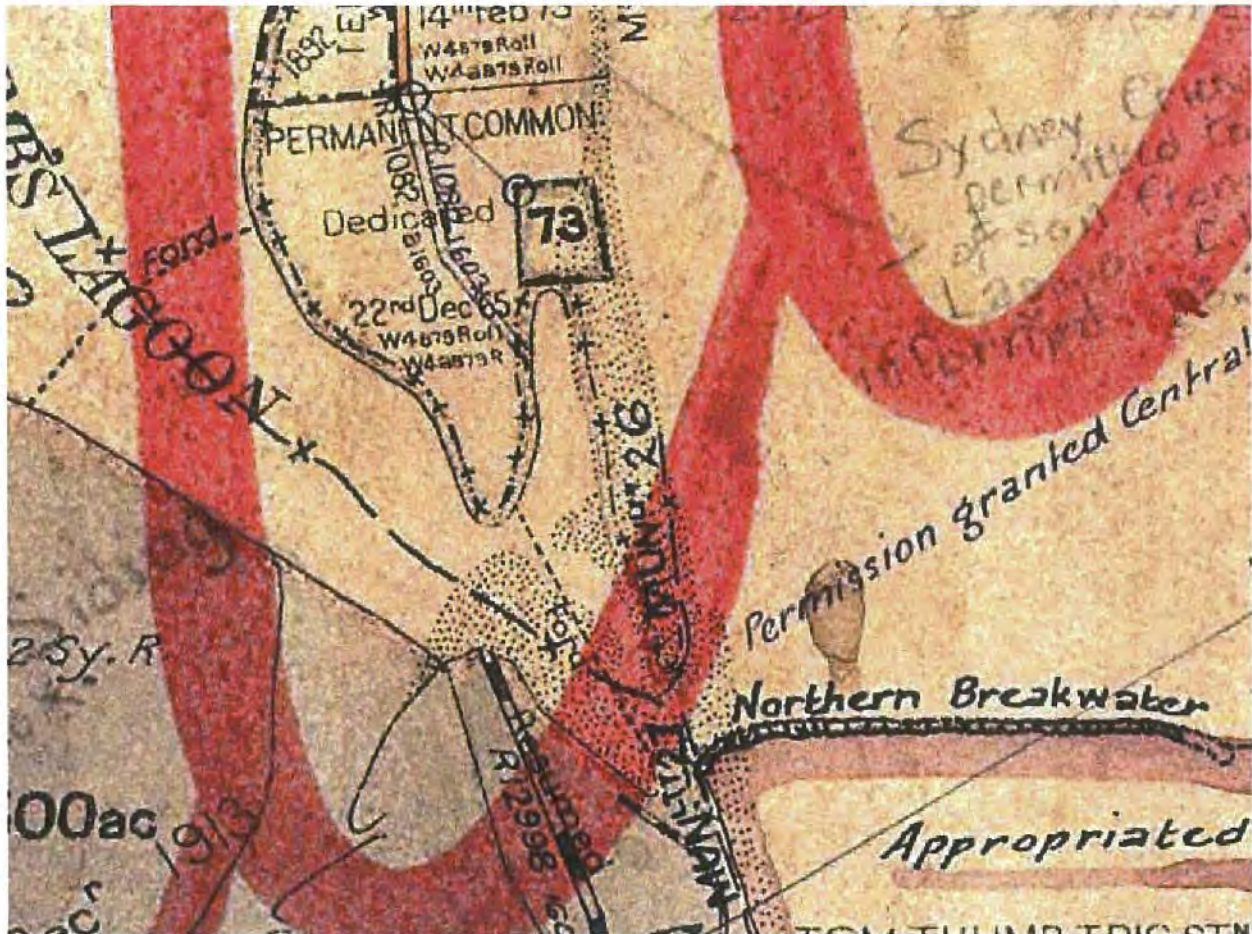

Set the zoom and size, then click an area on the map above

Zoom to 100 • (percent) Size 640 x 480 • (pixels)

You can also view the map with a [Plug-In \(Internet Explorer only\)](#) or a [Java Applet](#)

1907