

COPYRIGHT (C)						
THIS DESIGN IS NOT TO BE COPIED, RE TRANSMITTED OR AMENDED WITHOUT WRITTEN PERMISSION FROM REX J ANDREWS P/L						
2	SWEPT PATHS UPDATED	19/12/2022	J.S	H.A	R.A	
1	TIP FRAME LIFTED TO CLEAR GROUND	12/12/2022	J.S	H.A	R.A	
0	ISSUED FOR APPROVAL	06/09/2022	J.S	H.A	R.A	
R	ISSUED FOR REVIEW	06/09/2022	J.S	H.A		
REV		DATE	DRN	CKD	APP	

REX J ANDREWS PTY LIMITED  
ENGINEERED TRANSPORTATION

PO BOX 271 PENRITH NSW 2751  
PH 02 4721 7633  
FAX 02 4721 7644  
WWW.RJA.COM.AU

DOCUMENT UNCONTROLLED WHEN DOWNLOADED OR PRINTED

**730 OPEN**

GE 6MW 164 CYPRESS  
BLADE 80.4m

DO NOT SCALE

GE\_164\_730\_3x8

A4

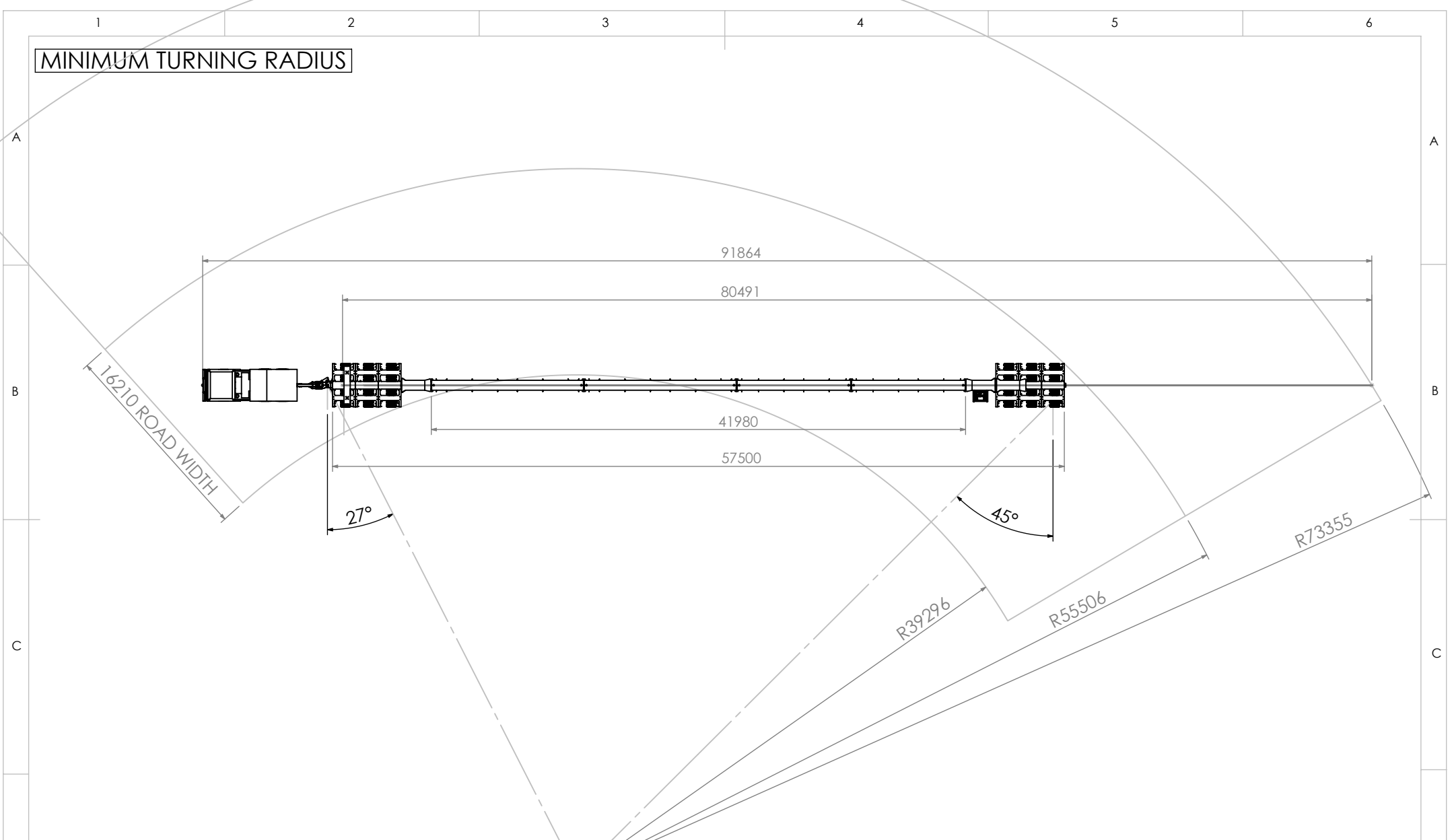

**MINIMUM TURNING RADIUS**

16210 ROAD WIDTH

91864

80491

41980

57500

27°

45°

R39296

R55506

R73355

COPYRIGHT (C)  
 THIS DESIGN IS NOT TO BE COPIED, RE TRANSMITTED OR AMENDED WITHOUT WRITTEN PERMISSION FROM REX J ANDREWS P/L  
 THIRD ANGLE PROJECTION  
 DIMENSIONS IN MILLIMETRES  
 TOLERANCES  
 - LINEAR ± 2.0

2	SWEPT PATHS UPDATED	19/12/2022	J.S	H.A	R.A
1	TIP FRAME LIFTED TO CLEAR GROUND	12/12/2022	J.S	H.A	R.A
0	ISSUED FOR APPROVAL	06/09/2022	J.S	H.A	R.A
R	ISSUED FOR REVIEW	06/09/2022	J.S	H.A	
REV		DATE	DRN	CKD	APP

REX J ANDREWS PTY LIMITED  
 ENGINEERED TRANSPORTATION  
 PO BOX 271 PENRITH NSW 2751  
 PH 02 4721 7633  
 FAX 02 4721 7644  
 WWW.RJA.COM.AU  
 DOCUMENT UNCONTROLLED WHEN DOWNLOADED OR PRINTED

**TURNING RADIUS**  
 GE 6MW 164 CYPRESS  
 BLADE 80.4m  
 A4  
 DO NOT SCALE  
 GE\_164\_730\_3x8

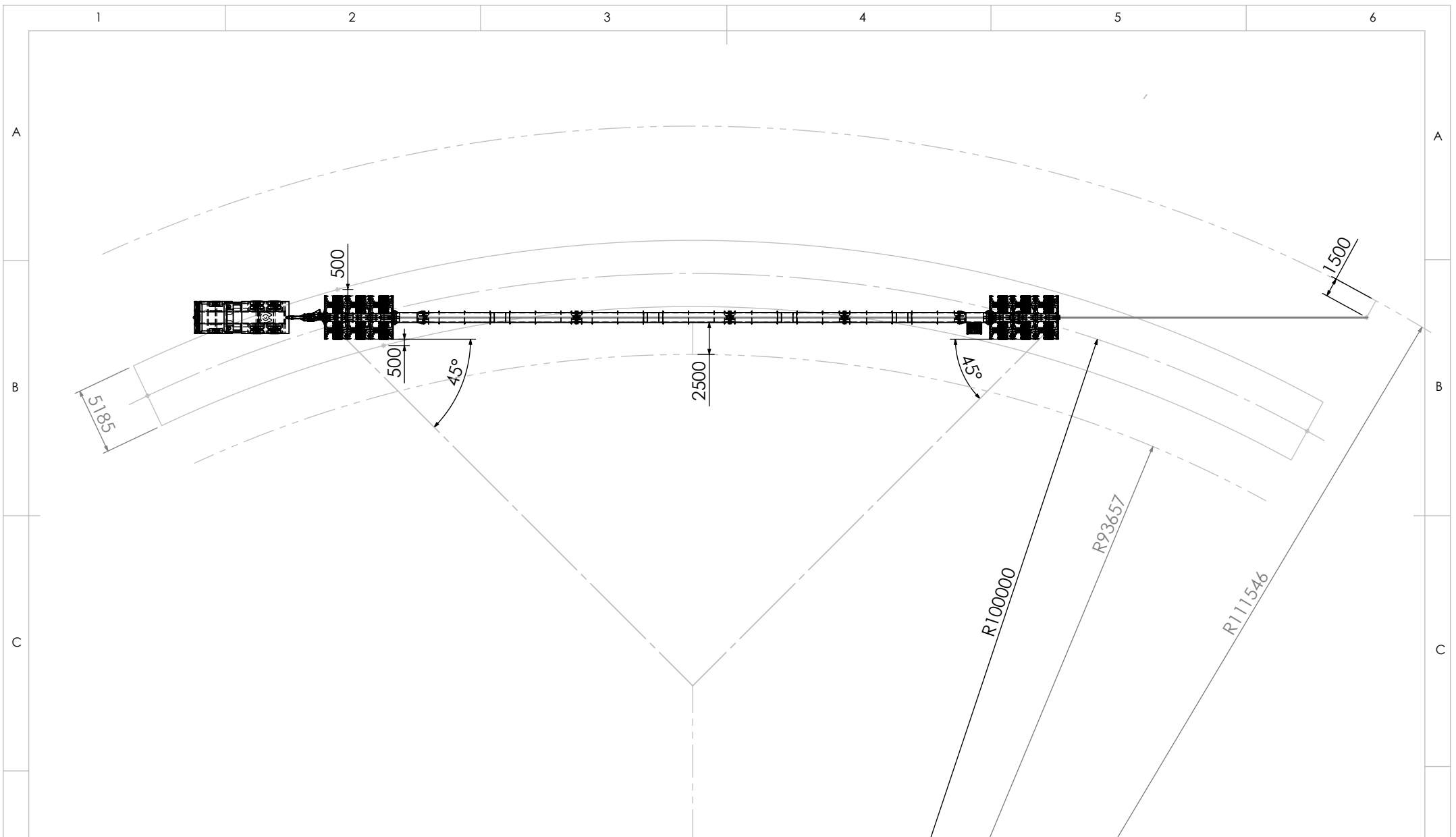

COPYRIGHT (C)						
THIS DESIGN IS NOT TO BE COPIED, RE TRANSMITTED OR AMENDED WITHOUT WRITTEN PERMISSION FROM REX J ANDREWS P/L						
2	SWEPT PATHS UPDATED	19/12/2022	J.S	H.A	R.A	
1	TIP FRAME LIFTED TO CLEAR GROUND	12/12/2022	J.S	H.A	R.A	
0	ISSUED FOR APPROVAL	06/09/2022	J.S	H.A	R.A	
R	ISSUED FOR REVIEW	06/09/2022	J.S	H.A		
REV		DATE	DRN	CKD	APP	

REX J ANDREWS PTY LIMITED  
 ENGINEERED TRANSPORTATION  
 PO BOX 271 PENRITH NSW 2751  
 PH 02 4721 7633  
 FAX 02 4721 7644  
 WWW.RJA.COM.AU  
 DOCUMENT UNCONTROLLED WHEN DOWNLOADED OR PRINTED

**TURNING RADIUS**  
 GE 6MW 164 CYPRESS  
 BLADE 80.4m  
 A4  
 DO NOT SCALE  
 GE\_164\_730\_3x8

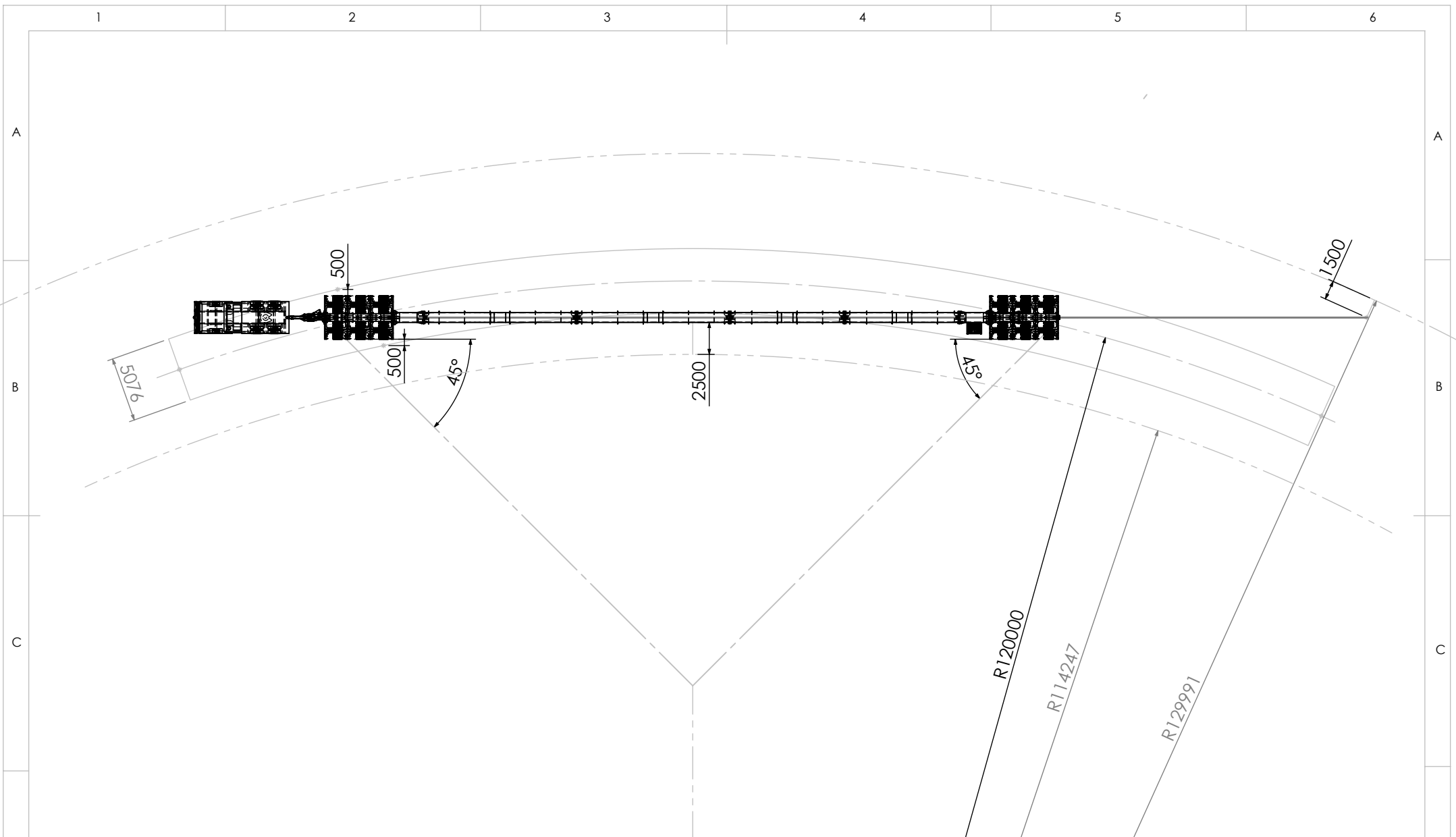

COPYRIGHT (C)						
THIS DESIGN IS NOT TO BE COPIED, RE TRANSMITTED OR AMENDED WITHOUT WRITTEN PERMISSION FROM REX J ANDREWS P/L						
2	SWEPT PATHS UPDATED	19/12/2022	J.S	H.A	R.A	
1	TIP FRAME LIFTED TO CLEAR GROUND	12/12/2022	J.S	H.A	R.A	
0	ISSUED FOR APPROVAL	06/09/2022	J.S	H.A	R.A	
R	ISSUED FOR REVIEW	06/09/2022	J.S	H.A		
REV		DATE	DRN	CKD	APP	

REX J ANDREWS PTY LIMITED  
 ENGINEERED TRANSPORTATION  
 PO BOX 271 PENRITH NSW 2751  
 PH 02 4721 7633  
 FAX 02 4721 7644  
 WWW.RJA.COM.AU  
 DOCUMENT UNCONTROLLED WHEN DOWNLOADED OR PRINTED

**TURNING RADIUS**  
 GE 6MW 164 CYPRESS  
 BLADE 80.4m  
 A4  
 DO NOT SCALE  
 GE\_164\_730\_3x8

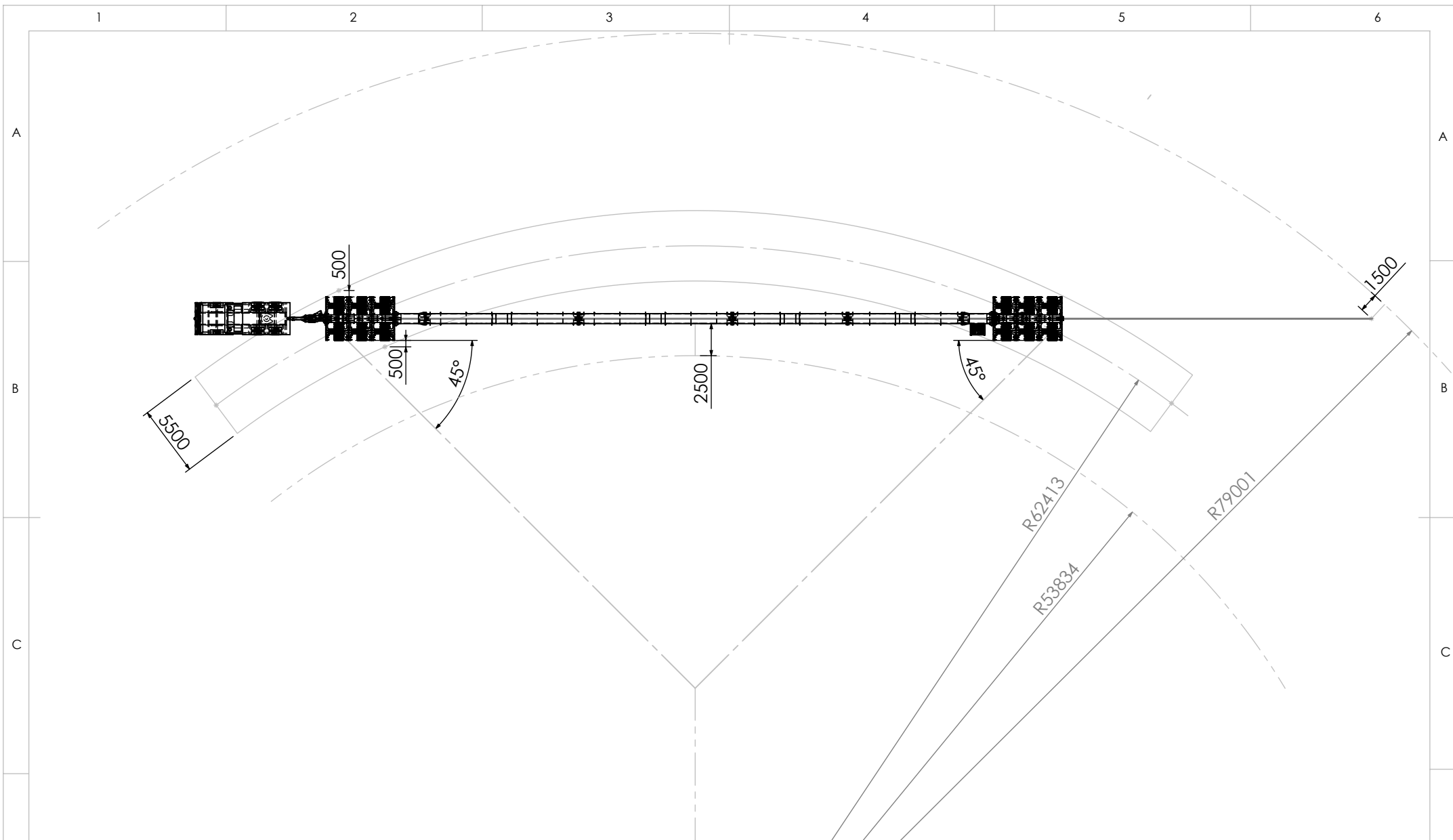

COPYRIGHT (C)						
THIS DESIGN IS NOT TO BE COPIED, RE TRANSMITTED OR AMENDED WITHOUT WRITTEN PERMISSION FROM REX J ANDREWS P/L						
2	SWEPT PATHS UPDATED	19/12/2022	J.S	H.A	R.A	
1	TIP FRAME LIFTED TO CLEAR GROUND	12/12/2022	J.S	H.A	R.A	
0	ISSUED FOR APPROVAL	06/09/2022	J.S	H.A	R.A	
R	ISSUED FOR REVIEW	06/09/2022	J.S	H.A		
REV		DATE	DRN	CKD	APP	

REX J ANDREWS PTY LIMITED  
 ENGINEERED TRANSPORTATION  
 PO BOX 271 PENRITH NSW 2751  
 PH 02 4721 7633  
 FAX 02 4721 7644  
 WWW.RJA.COM.AU  
 DOCUMENT UNCONTROLLED WHEN DOWNLOADED OR PRINTED

**TURNING RADIUS**  
 GE 6MW 164 CYPRESS  
 BLADE 80.4m  
 A4  
 DO NOT SCALE  
 GE\_164\_730\_3x8

- DRY RUBBER BETWEEN ALL METAL SURFACES
- ALL RESTRAINTS 10MM G70 WITH RATCHET TURNBUCKLES
- DOUBLE CHAINS WHERE POSSIBLE

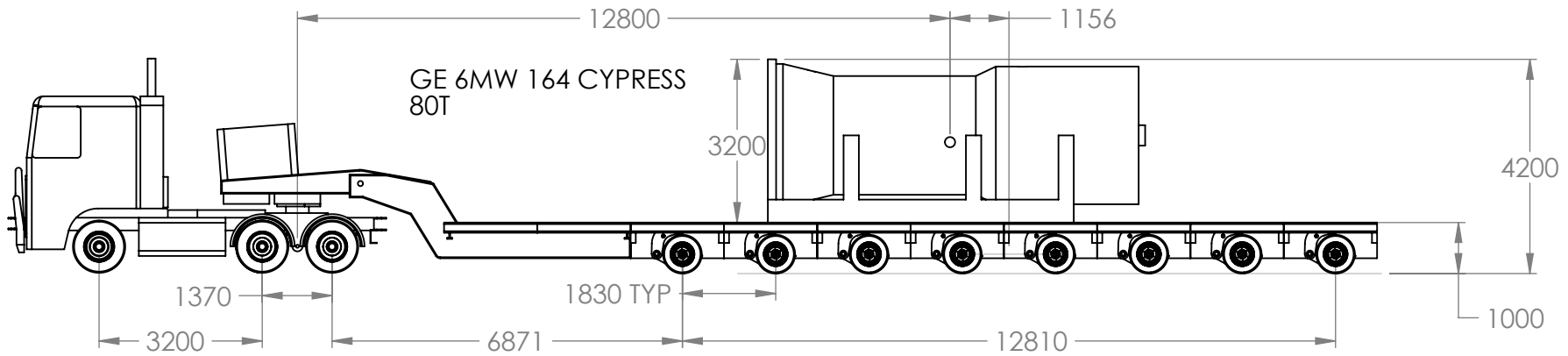
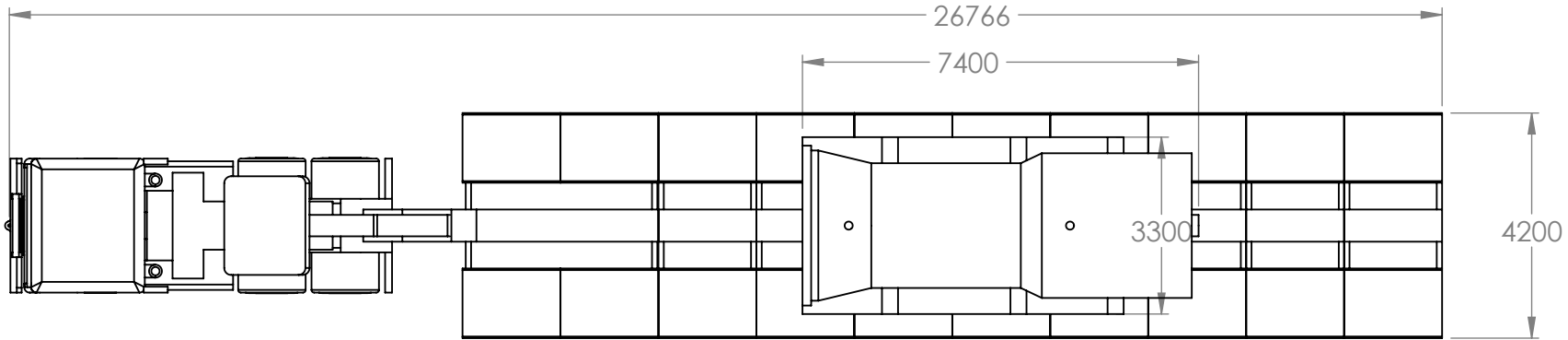

11R22.5x2  
T 6.0T  
P 0.0T  
G 6.0T

11R22.5x8  
T 10.5T  
P 6.6T  
G 17.1T

8x8 215/75R17.5 @4.2m  
T 36.0T  
P 73.4T  
G 109.4T (13.7T/ROW)

REX J ANDREWS RESERVES THE RIGHT TO ALTER THIS INFORMATION AT ANY TIME WITHOUT NOTICE.  
EQUIPMENT SHOWN IN THIS DRAWING MAY CHANGE DEPENDING ON AVAILABILITY.  
ALL BUSINESS WITH REX J ANDREWS P/L IS SUBJECT TO OUR STANDARD TERMS AND CONDITIONS AVAILABLE FROM WWW.RJA.COM.AU

COPYRIGHT (C) THIS DESIGN IS NOT TO BE COPIED, RE TRANSMITTED OR AMENDED WITHOUT WRITTEN PERMISSION FROM REX J ANDREWS P/L						
1	SHEET 3 ADDED	25/01/2023	J.S	C.E	W.A	
0	ISSUED FOR APPROVAL	02/09/2022	J.S	C.E	W.A	
R	ISSUED FOR REVIEW	02/09/2022	J.S	C.E		
REV		DATE	DRN	CKD	APP	

REX J ANDREWS PTY LIMITED  
ENGINEERED TRANSPORTATION

PO BOX 271 PENRITH NSW 2751  
PH 02 4721 7633  
FAX 02 4721 7644  
WWW.RJA.COM.AU

DOCUMENT UNCONTROLLED WHEN DOWNLOADED OR PRINTED

## TRANSPORT PROPOSAL

GE 6MW 164 CYPRESS  
DRIVETRAIN 80T

DO NOT SCALE | DRG NO: GE\_6MW\_164\_CYPRESS\_DT

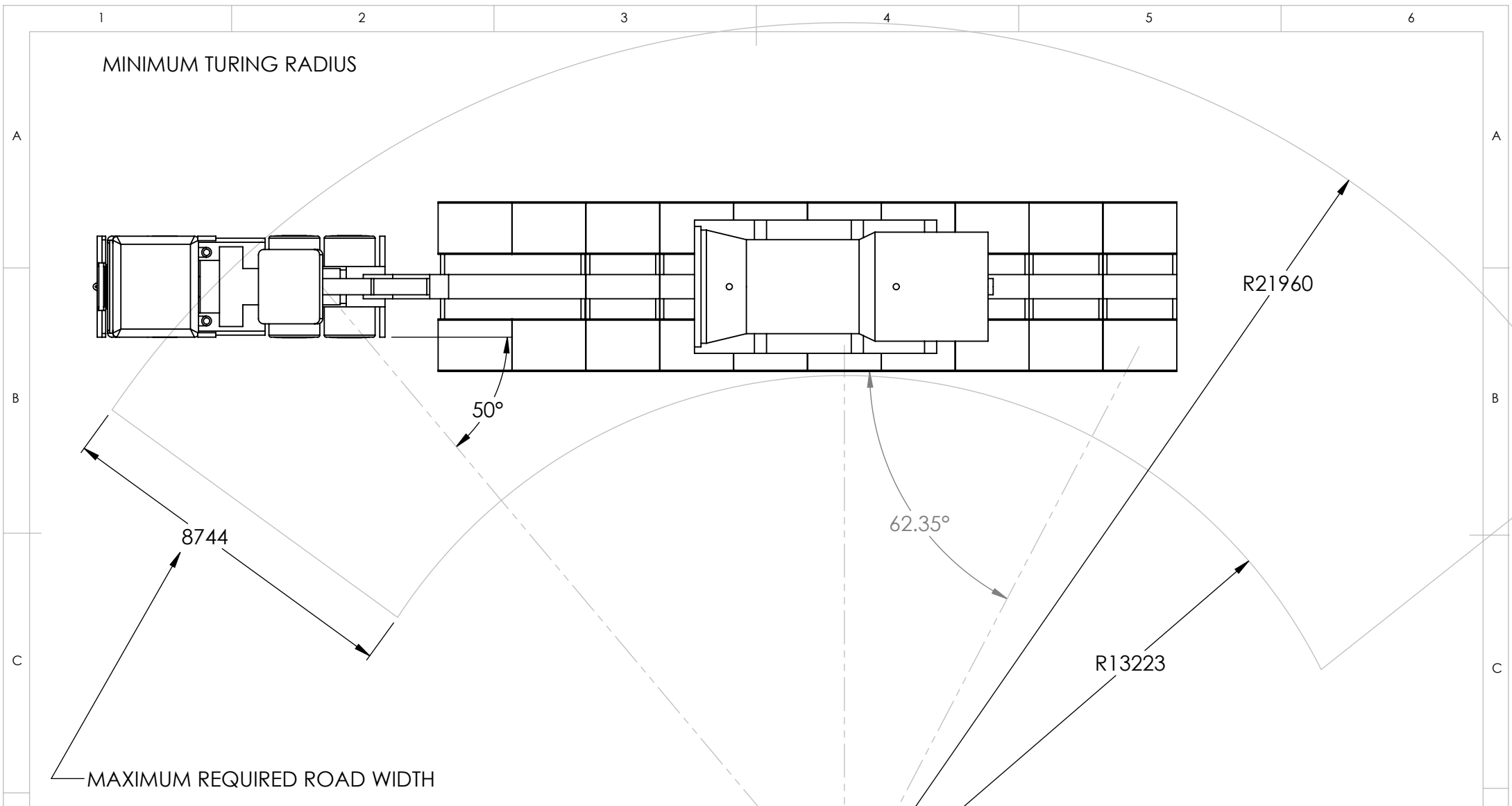

REX J ANDREWS RESERVES THE RIGHT TO ALTER THIS INFORMATION AT ANY TIME WITHOUT NOTICE.  
 EQUIPMENT SHOWN IN THIS DRAWING MAY CHANGE DEPENDING ON AVAILABILITY.  
 ALL BUSINESS WITH REX J ANDREWS P/L IS SUBJECT TO OUR STANDARD TERMS AND CONDITIONS AVAILABLE FROM WWW.RJA.COM.AU

COPYRIGHT (C) THIS DESIGN IS NOT TO BE COPIED, RE TRANSMITTED OR AMENDED WITHOUT WRITTEN PERMISSION FROM REX J ANDREWS P/L						
1	SHEET 3 ADDED	25/01/2023	J.S	C.E	W.A	
0	ISSUED FOR APPROVAL	02/09/2022	J.S	C.E	W.A	
R	ISSUED FOR REVIEW	02/09/2022	J.S	C.E		
REV		DATE	DRN	CKD	APP	

REX J ANDREWS PTY LIMITED  
 ENGINEERED TRANSPORTATION

PO BOX 271 PENRITH NSW 2751  
 PH 02 4721 7633  
 FAX 02 4721 7644  
 WWW.RJA.COM.AU

DOCUMENT UNCONTROLLED WHEN DOWNLOADED OR PRINTED

TRANSPORT PROPOSAL

GE 6MW 164 CYPRESS  
 DRIVETRAIN 80T

DO NOT SCALE | DRG NO: GE\_6MW\_164\_CYPRESS\_DT

THIRD ANGLE PROJECTION  
 DIMENSIONS IN MILLIMETRES  
 TOLERANCES  
 - LINEAR ± 5.0

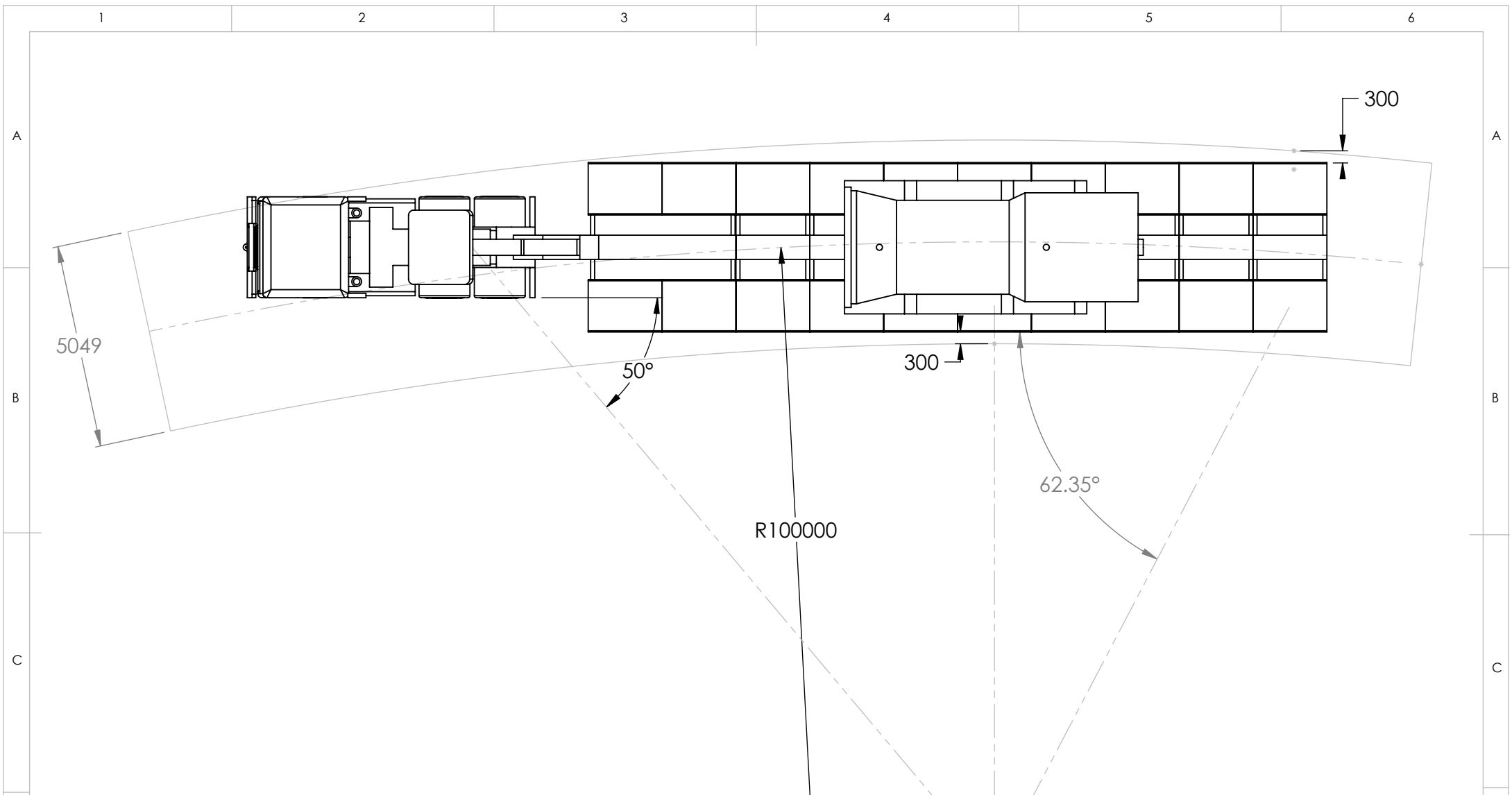

REX J ANDREWS RESERVES THE RIGHT TO ALTER THIS INFORMATION AT ANY TIME WITHOUT NOTICE.  
 EQUIPMENT SHOWN IN THIS DRAWING MAY CHANGE DEPENDING ON AVAILABILITY.  
 ALL BUSINESS WITH REX J ANDREWS P/L IS SUBJECT TO OUR STANDARD TERMS AND CONDITIONS AVAILABLE FROM WWW.RJA.COM.AU

COPYRIGHT (C) THIS DESIGN IS NOT TO BE COPIED, RE TRANSMITTED OR AMENDED WITHOUT WRITTEN PERMISSION FROM REX J ANDREWS P/L						
1	SHEET 3 ADDED	25/01/2023	J.S	C.E	W.A	
0	ISSUED FOR APPROVAL	02/09/2022	J.S	C.E	W.A	
R	ISSUED FOR REVIEW	02/09/2022	J.S	C.E		
REV		DATE	DRN	CKD	APP	

THIRD ANGLE PROJECTION  
 DIMENSIONS IN MILLIMETRES  
 TOLERANCES  
 - LINEAR ± 5.0

REX J ANDREWS PTY LIMITED  
 ENGINEERED TRANSPORTATION  
 PO BOX 271 PENRITH NSW 2751  
 PH 02 4721 7633  
 FAX 02 4721 7644  
 WWW.RJA.COM.AU

**TRANSPORT PROPOSAL**  
 GE 6MW 164 CYPRESS  
 DRIVETRAIN 80T  
 DO NOT SCALE  
 DRG NO:  
 GE\_6MW\_164\_CYPRESS\_DT

DOCUMENT UNCONTROLLED WHEN DOWNLOADED OR PRINTED



- DRY RUBBER BETWEEN ALL METAL SURFACES
- ALL RESTRAINTS 10MM G70 WITH RATCHET RURNBUCKLES
- DOUBLE CHAINS WHERE POSSIBLE

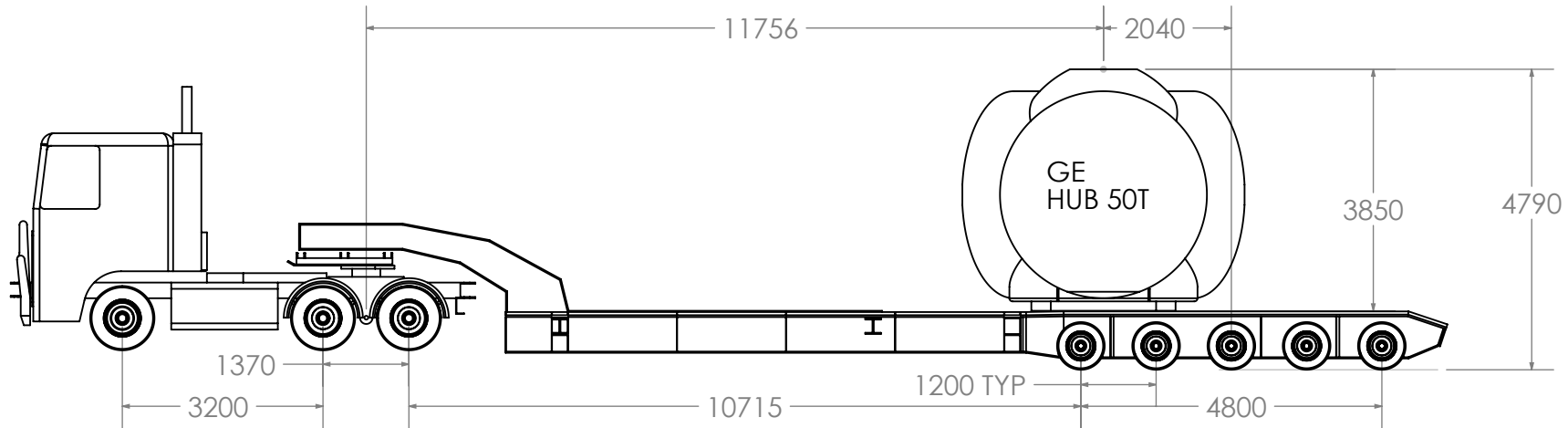
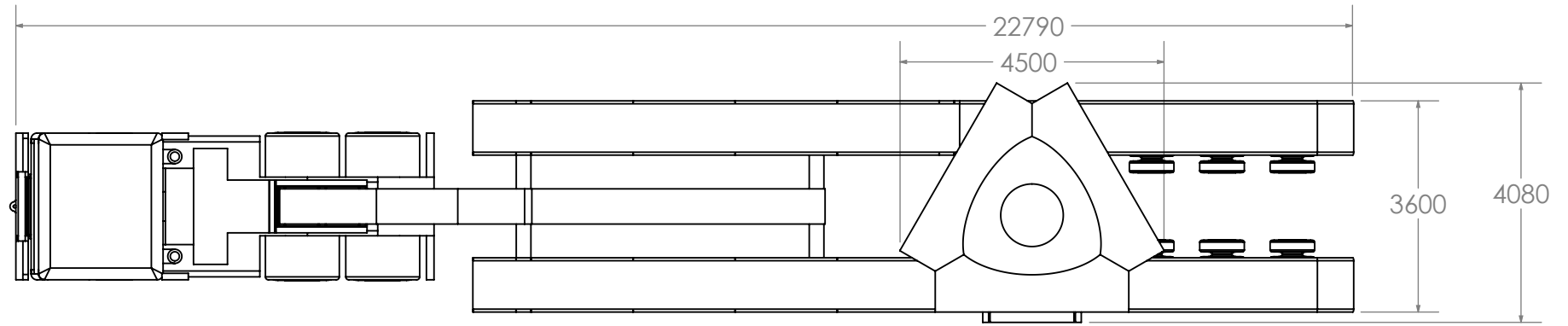

11R22.5X2  
T 6.0T  
P 0.0T  
G 6.0T

11R22.5X8  
T 10.0T  
P 7.4T  
G 17.4T

5x8 215/75R17.5 @3.6m  
T 18.0T  
P 42.6T  
G 60.6T (12.1T/ROW)

REX J ANDREWS RESERVES THE RIGHT TO ALTER THIS INFORMATION AT ANY TIME WITHOUT NOTICE.  
EQUIPMENT SHOWN IN THIS DRAWING MAY CHANGE DEPENDING ON AVAILABILITY.  
ALL BUSINESS WITH REX J ANDREWS P/L IS SUBJECT TO OUR STANDARD TERMS AND CONDITIONS AVAILABLE FROM WWW.RJA.COM.AU

COPYRIGHT (C)  
THIS DESIGN  
IS NOT TO BE  
COPIED RE TRANSMITTED  
OR AMENDED  
WITHOUT WRITTEN  
PERMISSION FROM  
REX J ANDREWS P/L

THIRD ANGLE PROJECTION  
DIMENSIONS IN MILLIMETRES  
TOLERANCES  
- LINEAR ± 5.0

REV	DESCRIPTION	DATE	DRN	CKD	APP
1	SHEET 2 ADDED	25/01/2023	J.S	C.E	W.A
0	ISSUED FOR APPROVAL	02/09/2022	J.S	C.E	W.A
R	ISSUED FOR REVIEW	02/09/2022	J.S	C.E	

REX J ANDREWS PTY LIMITED  
ENGINEERED TRANSPORTATION

PO BOX 271 PENRITH NSW 2751  
PH 02 4721 7633  
FAX 02 4721 7644  
WWW.RJA.COM.AU

DOCUMENT UNCONTROLLED WHEN DOWNLOADED OR PRINTED

**TRANSPORT PROPOSAL**

GE 6MW 164 CYPRESS  
HUB 50T

DO NOT SCALE | DRG NO:  
GE\_6MW\_164\_CYPRESS\_HUB

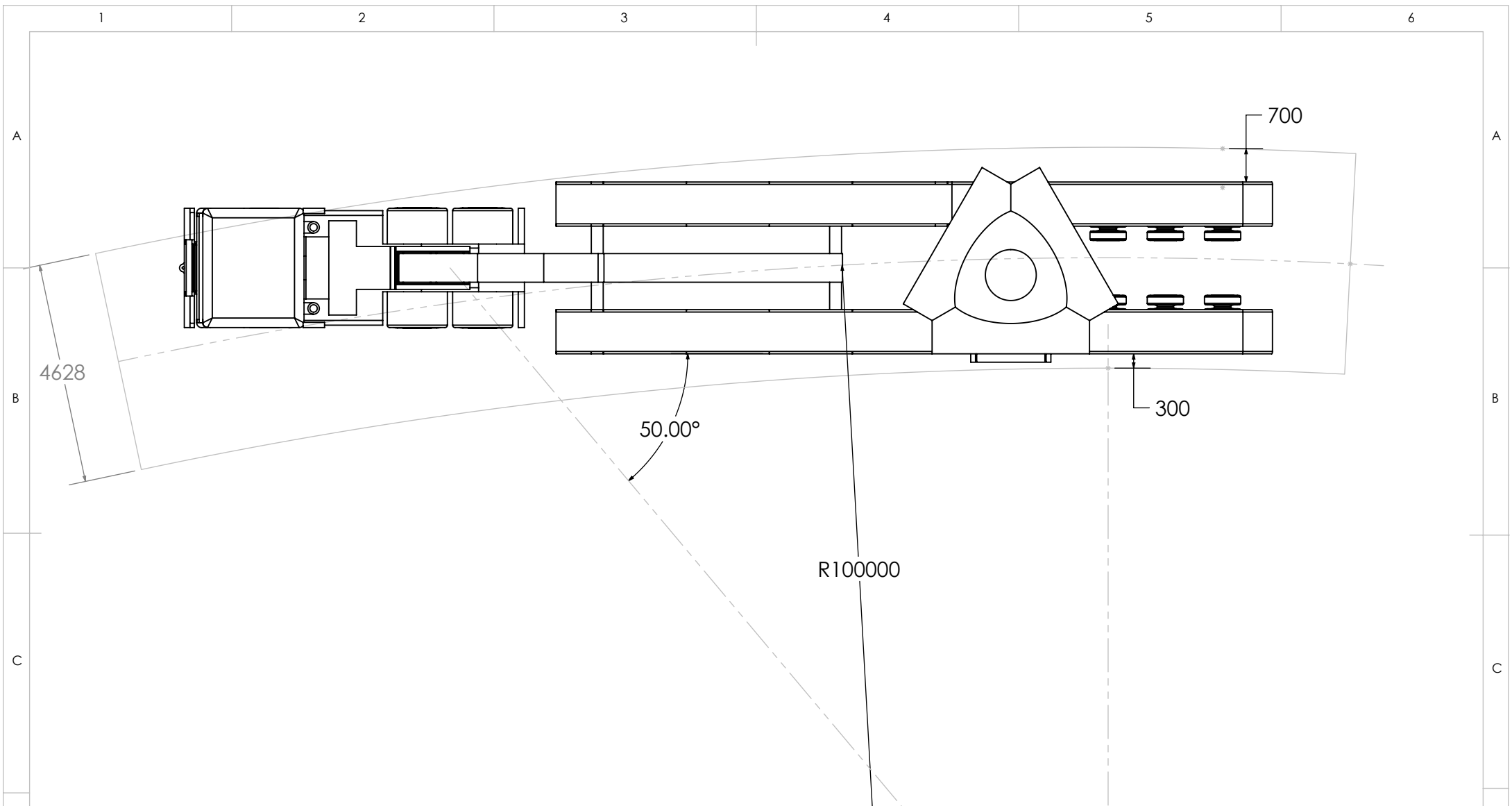

REX J ANDREWS RESERVES THE RIGHT TO ALTER THIS INFORMATION AT ANY TIME WITHOUT NOTICE.  
 EQUIPMENT SHOWN IN THIS DRAWING MAY CHANGE DEPENDING ON AVAILABILITY.  
 ALL BUSINESS WITH REX J ANDREWS P/L IS SUBJECT TO OUR STANDARD TERMS AND CONDITIONS AVAILABLE FROM WWW.RJA.COM.AU

COPYRIGHT (C) THIS DESIGN IS NOT TO BE COPIED, RE TRANSMITTED OR AMENDED WITHOUT WRITTEN PERMISSION FROM REX J ANDREWS P/L						
1	SHEET 2 ADDED	25/01/2023	J.S	C.E	W.A	
0	ISSUED FOR APPROVAL	02/09/2022	J.S	C.E	W.A	
R	ISSUED FOR REVIEW	02/09/2022	J.S	C.E		
REV		DATE	DRN	CKD	APP	

THIRD ANGLE PROJECTION  
 DIMENSIONS IN MILLIMETRES  
 TOLERANCES  
 - LINEAR ± 5.0

REX J ANDREWS PTY LIMITED  
 ENGINEERED TRANSPORTATION

PO BOX 271 PENRITH NSW 2751  
 PH 02 4721 7633  
 FAX 02 4721 7644  
 WWW.RJA.COM.AU

DOCUMENT UNCONTROLLED WHEN DOWNLOADED OR PRINTED

**TRANSPORT PROPOSAL**

GE 6MW 164 CYPRESS  
 HUB 50T

DO NOT SCALE | DRG NO: GE\_6MW\_164\_CYPRESS\_HUB

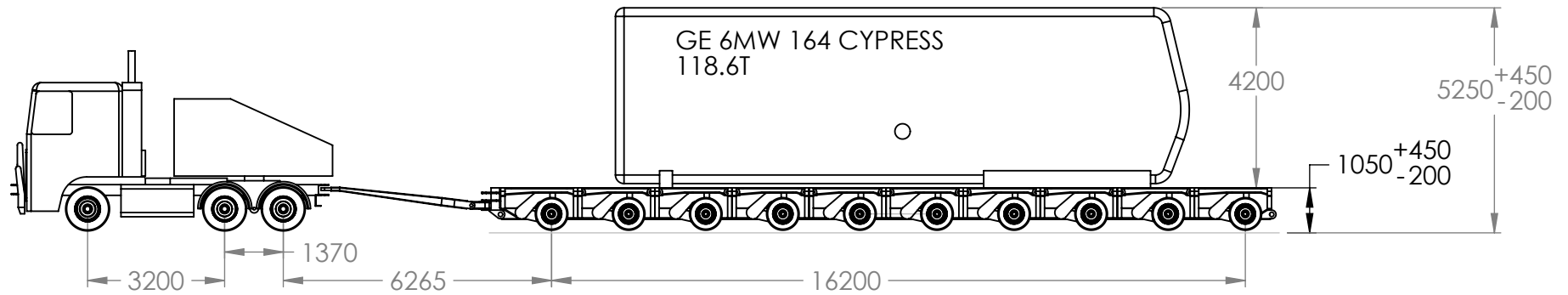
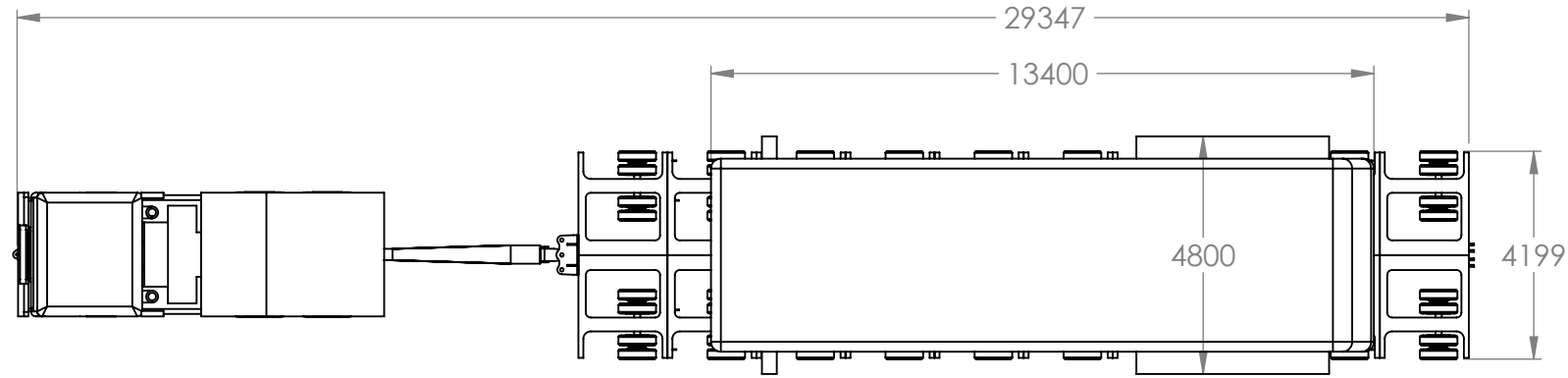

11R22.5x2  
T 6.00T  
P 0.0T  
G 6.00T

11R22.5x8  
T 18.5T  
P 0.0T  
G 18.5T

10x8 215/75R17.5 @4.2m  
T 36T  
P 118.6T  
G 154.6T (15.5T/ROW)

COPYRIGHT (C)  
THIS DESIGN IS NOT TO BE COPIED, RE TRANSMITTED OR AMENDED WITHOUT WRITTEN PERMISSION FROM REX J ANDREWS P/L  
THIRD ANGLE PROJECTION DIMENSIONS IN MILLIMETRES TOLERANCES - LINEAR ± 2.0

1	SWEPT PATH REFINED	25/01/2023	J.S	H.A	R.A
0	ISSUED FOR APPROVAL	02/09/2022	J.S	H.A	R.A
R	ISSUED FOR REVIEW	02/09/2022	J.S	H.A	
REV		DATE	DRN	CKD	APP

REX J ANDREWS PTY LIMITED  
ENGINEERED TRANSPORTATION  
PO BOX 271 PENRITH NSW 2751  
PH 02 4721 7633  
FAX 02 4721 7644  
WWW.RJA.COM.AU  
DOCUMENT UNCONTROLLED WHEN DOWNLOADED OR PRINTED

**TRANSPORT PROPOSAL**  
GE 6MW 164 CYPRESS  
NACELLE 118.6T  
**A4**  
DO NOT SCALE  
DWG: GE\_6MW\_164\_CYPRESS\_NAC

\\SERVER\Volume\_1\Sworks\Projects\Blade transporters\GE Energy\GE Nacelle\GE\_6MW\_164\_CYPRESS\_NAC

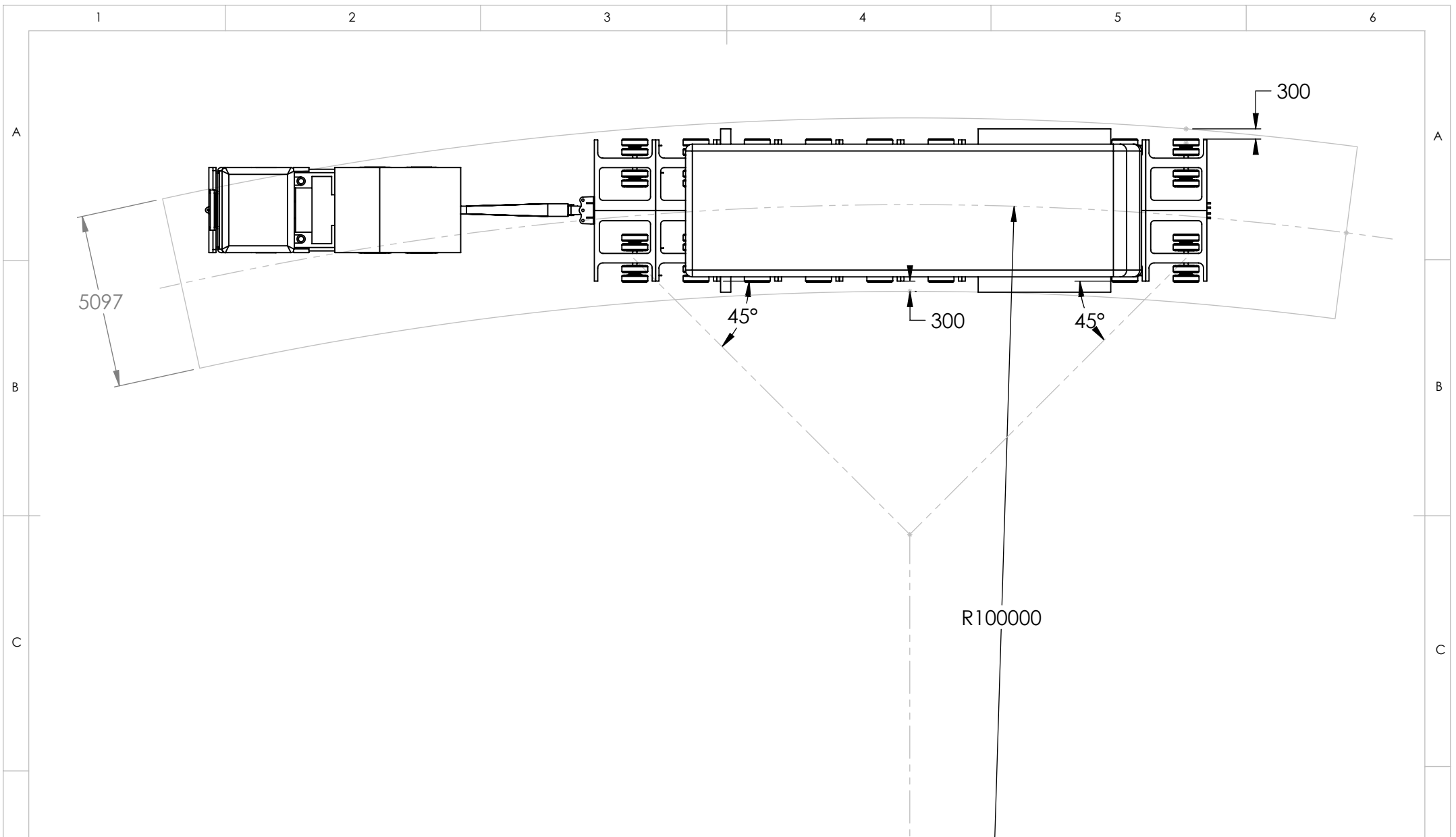

COPYRIGHT (C)						
THIS DESIGN IS NOT TO BE COPIED, RE TRANSMITTED OR AMENDED WITHOUT WRITTEN PERMISSION FROM REX J ANDREWS P/L						
1	SWEPT PATH REFINED	25/01/2023	J.S	H.A	R.A	
0	ISSUED FOR APPROVAL	02/09/2022	J.S	H.A	R.A	
R	ISSUED FOR REVIEW	02/09/2022	J.S	H.A		
REV		DATE	DRN	CKD	APP	

REX J ANDREWS PTY LIMITED  
 ENGINEERED TRANSPORTATION  
 PO BOX 271 PENRITH NSW 2751  
 PH 02 4721 7633  
 FAX 02 4721 7644  
 WWW.RJA.COM.AU  
 DOCUMENT UNCONTROLLED WHEN DOWNLOADED OR PRINTED

**TRANSPORT PROPOSAL**  
 GE 6MW 164 CYPRESS  
 NACELLE 118.6T  
**A4**  
 DO NOT SCALE  
 DWG: GE\_6MW\_164\_CYPRESS\_NAC

\\SERVER\Volume\_1\Sworks\Projects\Blade transporters\GE Energy\GE Nacelle\GE\_6MW\_164\_CYPRESS\_NAC

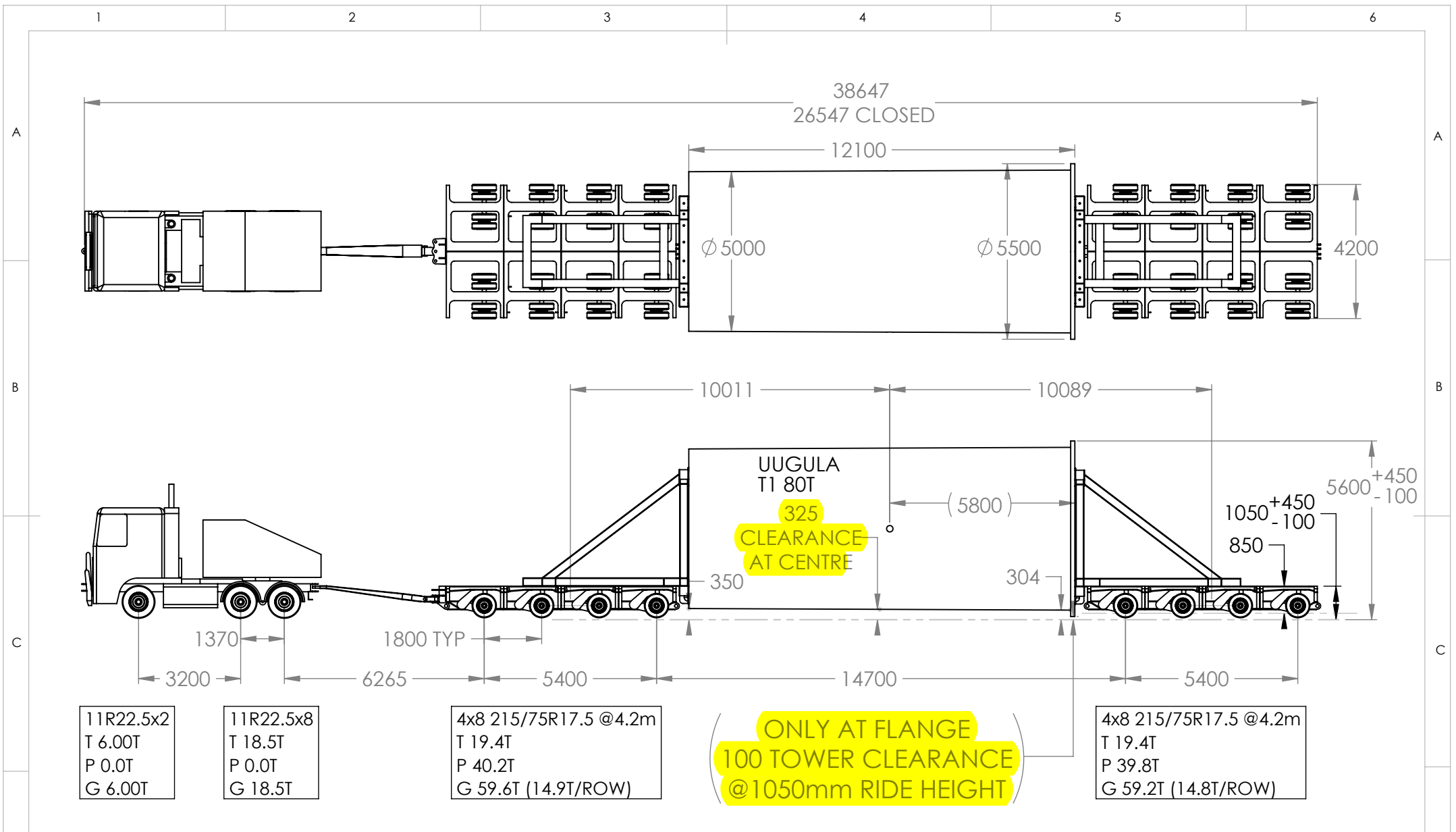

11R22.5x2  
T 6.00T  
P 0.0T  
G 6.00T

11R22.5x8  
T 18.5T  
P 0.0T  
G 18.5T

4x8 215/75R17.5 @4.2m  
T 19.4T  
P 40.2T  
G 59.6T (14.9T/ROW)

ONLY AT FLANGE  
100 TOWER CLEARANCE  
@ 1050mm RIDE HEIGHT

4x8 215/75R17.5 @4.2m  
T 19.4T  
P 39.8T  
G 59.2T (14.8T/ROW)

COPYRIGHT (C)  
THIS DESIGN IS NOT TO BE COPIED, RE TRANSMITTED OR AMENDED WITHOUT WRITTEN PERMISSION FROM REX J ANDREWS P/L  
THIRD ANGLE PROJECTION DIMENSIONS IN MILLIMETRES TOLERANCES - LINEAR ± 2.0

1	SWEPT PATH UPDATED	19/12/2022	J.S	H.A	R.A
0	ISSUED FOR APPROVAL	01/09/2022	J.S	H.A	R.A
R	ISSUED FOR REVIEW	01/09/2022	J.S	H.A	
REV		DATE	DRN	CKD	APP

REX J ANDREWS PTY LIMITED  
ENGINEERED TRANSPORTATION  
PO BOX 271 PENRITH NSW 2751  
PH 02 4721 7633  
FAX 02 4721 7644  
WWW.RJA.COM.AU  
DOCUMENT UNCONTROLLED WHEN DOWNLOADED OR PRINTED

TRANSPORT PROPOSAL  
GE  
UUNGULA WINDFARM  
T1 - 80T  
A4  
DO NOT SCALE  
DWG: GE\_UWF\_T01

\\SERVER\Volume\_1\Sworks\Projects\Blade transporters\GE Energy\GE Towers\GE\_UWF\_T01

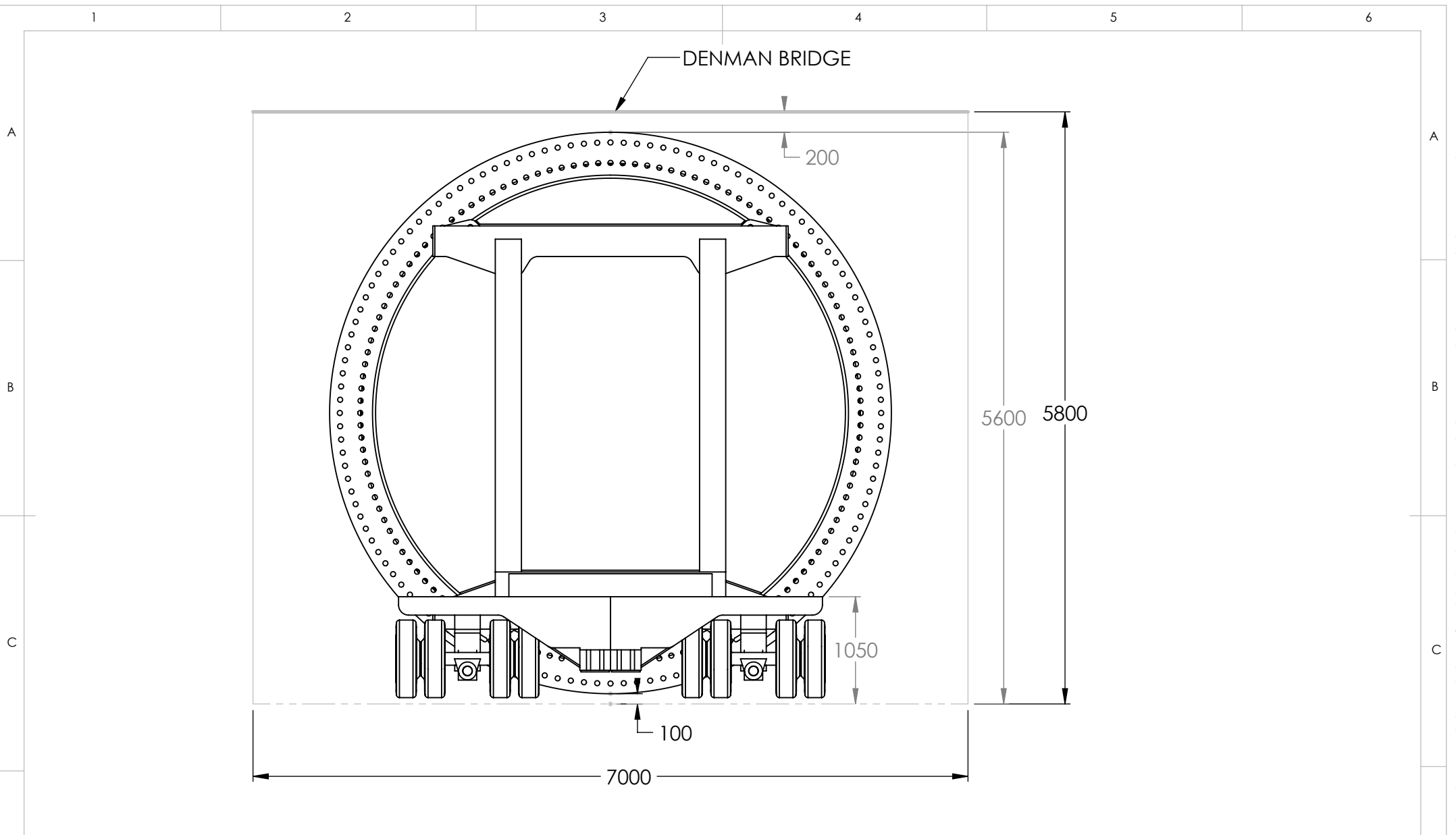

COPYRIGHT (C)  
 THIS DESIGN IS NOT TO BE COPIED, RE TRANSMITTED OR AMENDED WITHOUT WRITTEN PERMISSION FROM REX J ANDREWS P/L

THIRD ANGLE PROJECTION  
 DIMENSIONS IN MILLIMETRES  
 TOLERANCES  
 - LINEAR ± 2.0

1	SWEPT PATH UPDATED	19/12/2022	J.S	H.A	R.A
0	ISSUED FOR APPROVAL	01/09/2022	J.S	H.A	R.A
R	ISSUED FOR REVIEW	01/09/2022	J.S	H.A	
REV		DATE	DRN	CKD	APP

REX J ANDREWS PTY LIMITED  
 ENGINEERED TRANSPORTATION

PO BOX 271 PENRITH NSW 2751  
 PH 02 4721 7633  
 FAX 02 4721 7644  
 WWW.RJA.COM.AU

DOCUMENT UNCONTROLLED WHEN DOWNLOADED OR PRINTED

TRANSPORT PROPOSAL

GE  
 UUNGULA WINDFARM  
 T1 - 80T

DO NOT SCALE

DWG:  
 GE\_UWF\_T01

A4

\\SERVER\Volume\_1\Sworks\Projects\Blade transporters\GE Energy\GE Towers\GE\_UWF\_T01

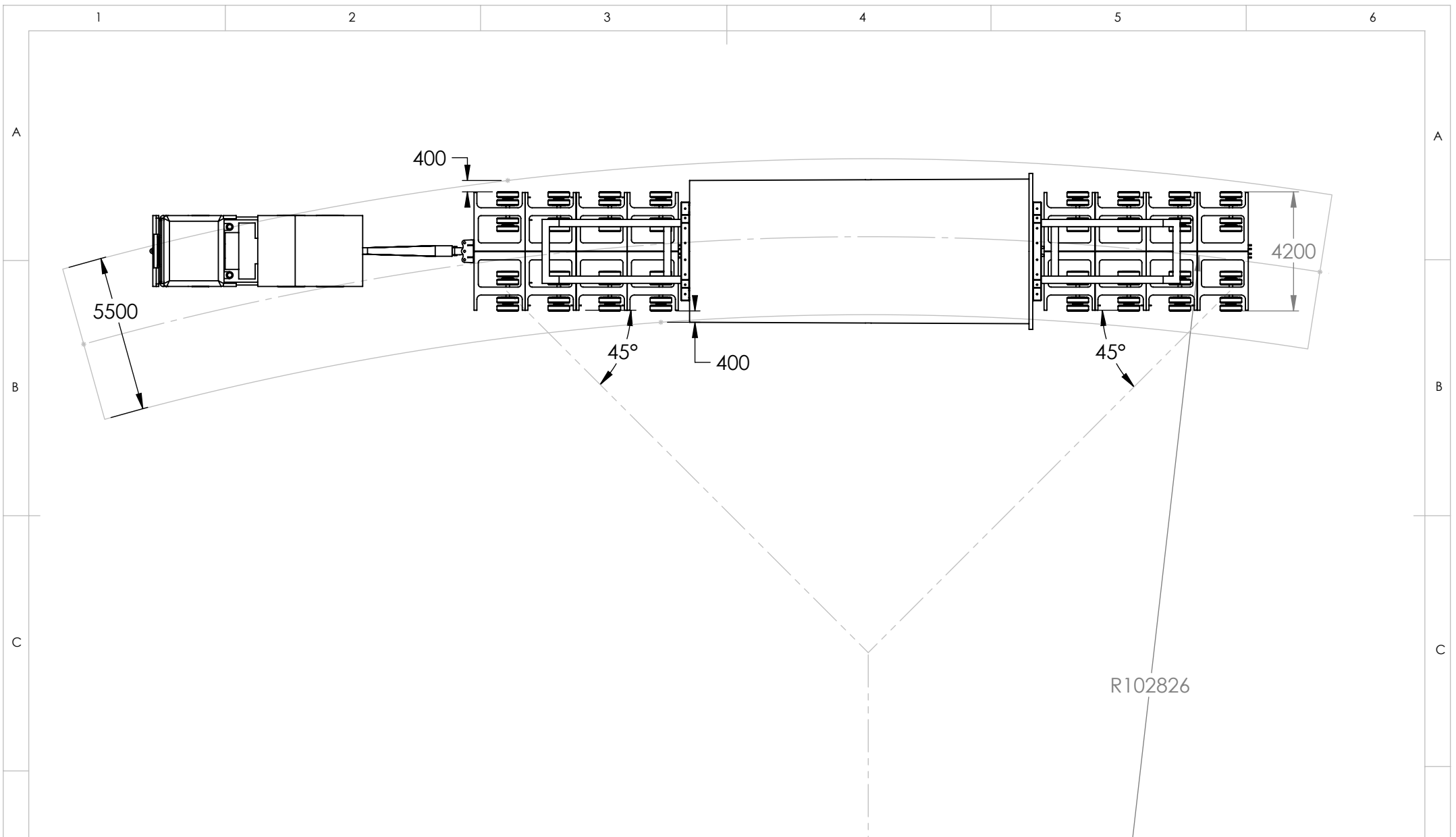

COPYRIGHT (C)						
THIS DESIGN IS NOT TO BE COPIED, RE TRANSMITTED OR AMENDED WITHOUT WRITTEN PERMISSION FROM REX J ANDREWS P/L						
1	SWEPT PATH UPDATED	19/12/2022	J.S	H.A	R.A	
0	ISSUED FOR APPROVAL	01/09/2022	J.S	H.A	R.A	
R	ISSUED FOR REVIEW	01/09/2022	J.S	H.A		
REV		DATE	DRN	CKD	APP	

REX J ANDREWS PTY LIMITED  
 ENGINEERED TRANSPORTATION  
 PO BOX 271 PENRITH NSW 2751  
 PH 02 4721 7633  
 FAX 02 4721 7644  
 WWW.RJA.COM.AU  
 DOCUMENT UNCONTROLLED WHEN DOWNLOADED OR PRINTED

**TRANSPORT PROPOSAL**  
 GE  
 UUNGULA WINDFARM  
 T1 - 80T  
**A4**  
 DO NOT SCALE  
 DWG: GE\_UWF\_T01

\\SERVER\Volume\_1\Sworls\Projects\Blade transporters\GE Energy\GE Towers\GE\_UWF\_T01

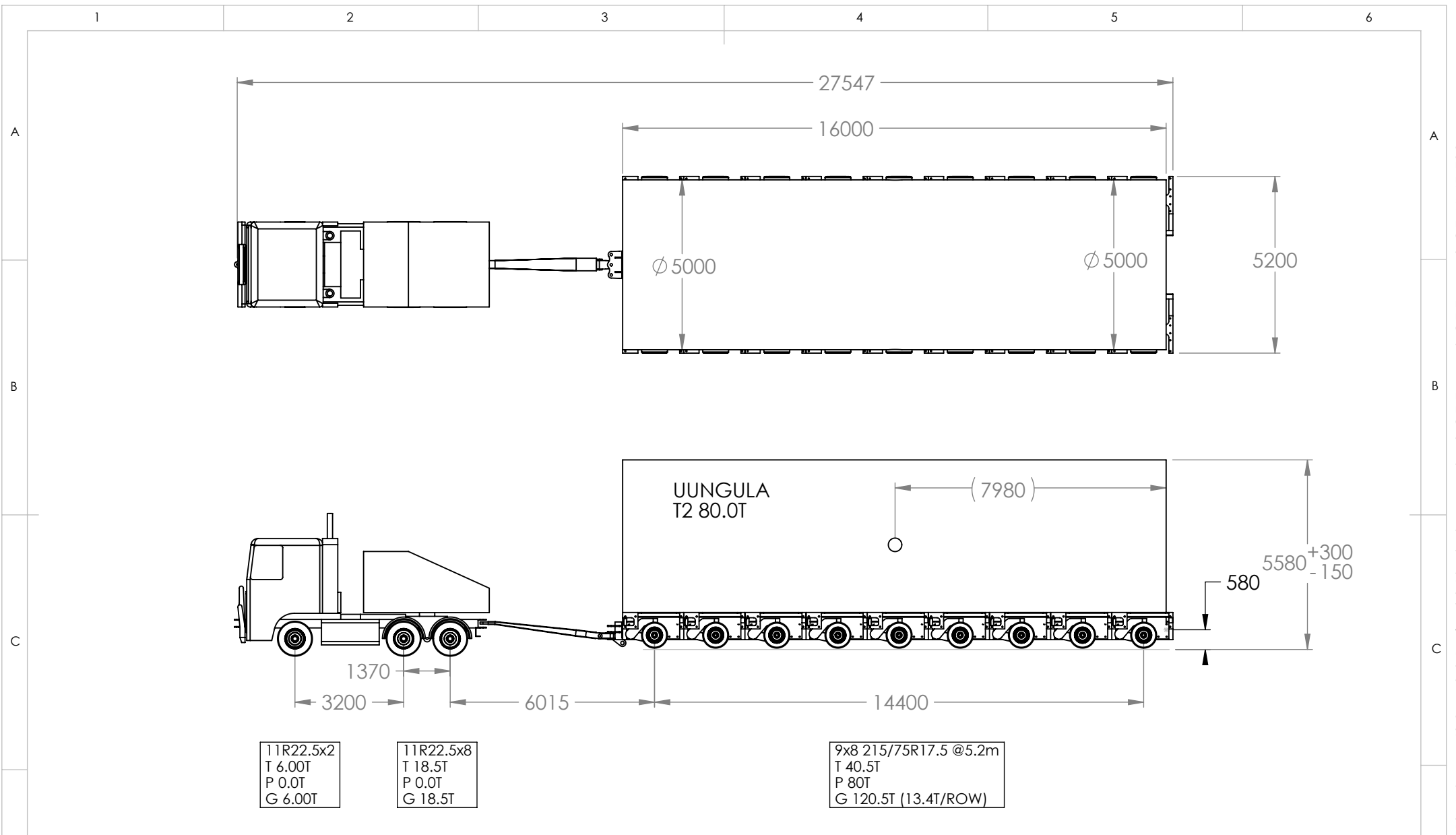

COPYRIGHT (C)  
 THIS DESIGN IS NOT TO BE COPIED, RE TRANSMITTED OR AMENDED WITHOUT WRITTEN PERMISSION FROM REX J ANDREWS P/L  
 THIRD ANGLE PROJECTION DIMENSIONS IN MILLIMETRES  
 TOLERANCES  
 - LINEAR  $\pm 2.0$

1	SWEPT PATHS UPDATED	19/12/2022	J.S	H.A	R.A
0	ISSUED FOR APPROVAL	01/09/2022	J.S	H.A	R.A
R	ISSUED FOR REVIEW	01/09/2022	J.S	H.A	
REV		DATE	DRN	CKD	APP

REX J ANDREWS PTY LIMITED  
 ENGINEERED TRANSPORTATION  
 PO BOX 271 PENRITH NSW 2751  
 PH 02 4721 7633  
 FAX 02 4721 7644  
 WWW.RJA.COM.AU  
 DOCUMENT UNCONTROLLED WHEN DOWNLOADED OR PRINTED

TRANSPORT PROPOSAL  
 GE UUNGULA WINDFARM T2 - 80T  
 DO NOT SCALE  
 DWG: GE\_UWF\_T02  
 A4



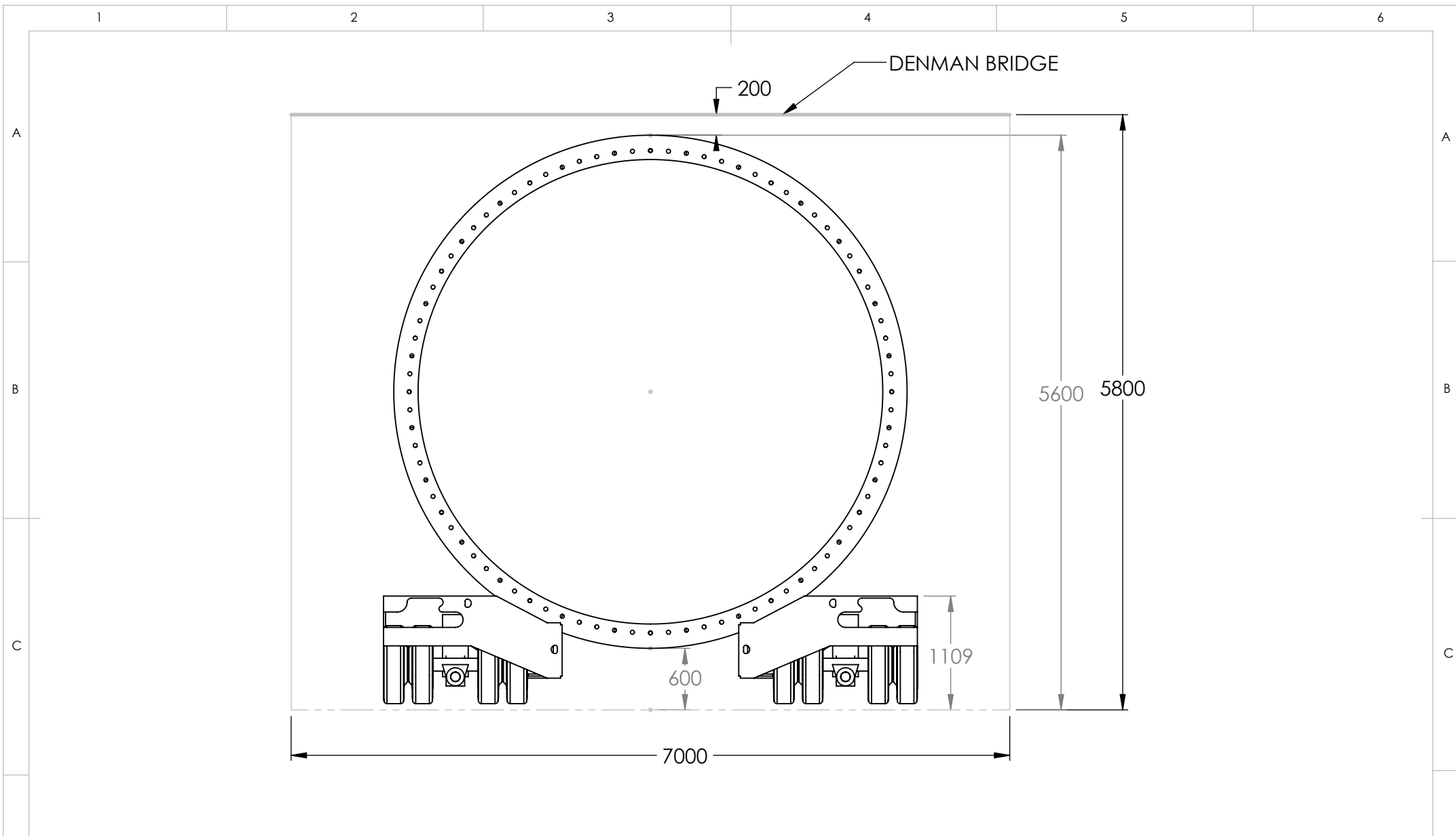

COPYRIGHT (C)						
THIS DESIGN IS NOT TO BE COPIED, RE TRANSMITTED OR AMENDED WITHOUT WRITTEN PERMISSION FROM REX J ANDREWS P/L						
1	SWEPT PATHS UPDATED	19/12/2022	J.S	H.A	R.A	
0	ISSUED FOR APPROVAL	01/09/2022	J.S	H.A	R.A	
R	ISSUED FOR REVIEW	01/09/2022	J.S	H.A		
REV		DATE	DRN	CKD	APP	

REX J ANDREWS PTY LIMITED  
 ENGINEERED TRANSPORTATION  
 PO BOX 271 PENRITH NSW 2751  
 PH 02 4721 7633  
 FAX 02 4721 7644  
 WWW.RJA.COM.AU  
 DOCUMENT UNCONTROLLED WHEN DOWNLOADED OR PRINTED

**TRANSPORT PROPOSAL**  
 GE  
 UUNGULA WINDFARM  
 T2 - 80T  
**A4**  
 DO NOT SCALE  
 DWG: GE\_UWF\_T02

\\SERVER\Volume\_1\Sworke\Projects\Blade transporters\GE Energy\GE Towers\GE\_UWF\_T02

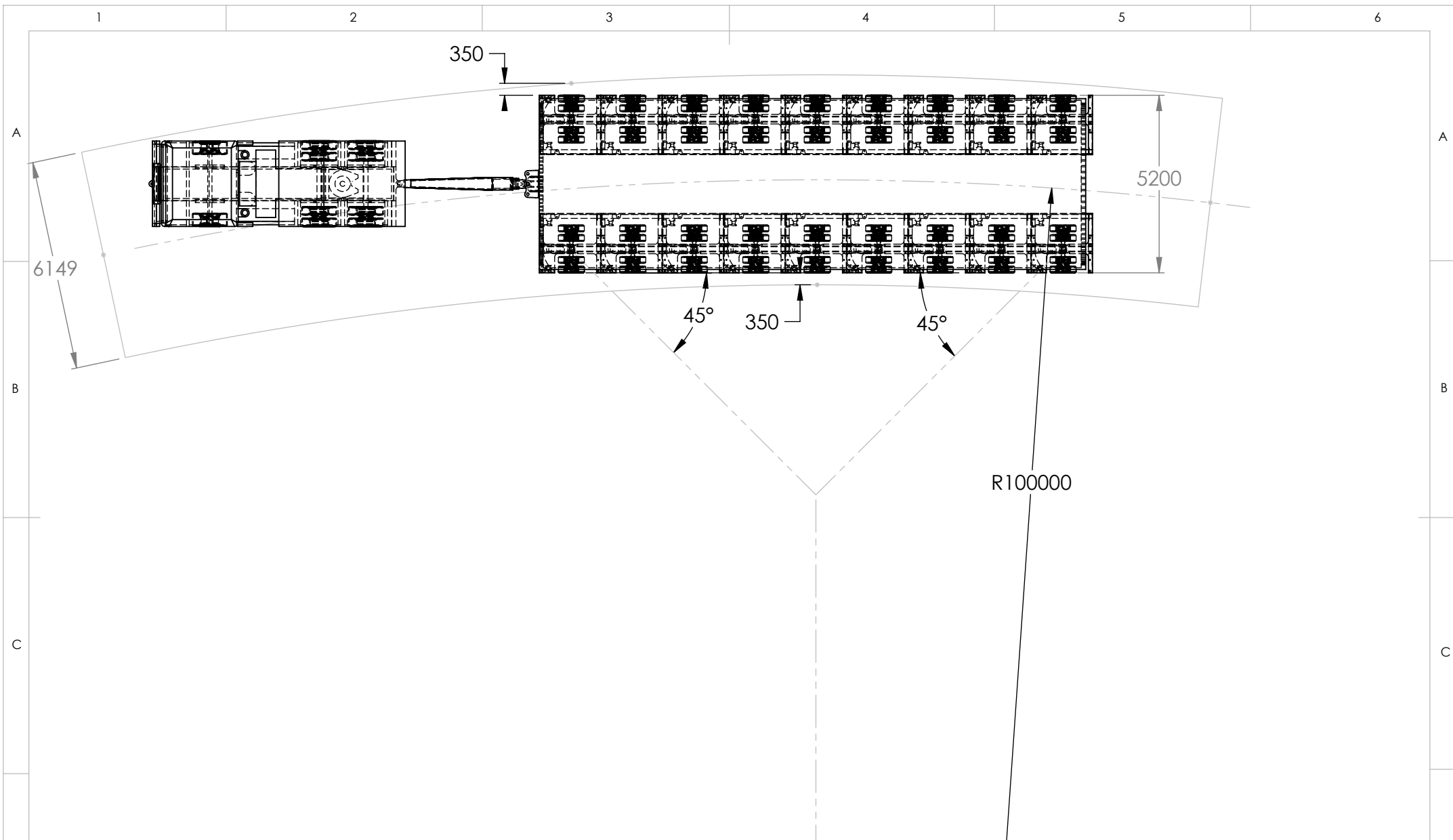

COPYRIGHT (C)						
THIS DESIGN IS NOT TO BE COPIED, RE TRANSMITTED OR AMENDED WITHOUT WRITTEN PERMISSION FROM REX J ANDREWS P/L						
1	SWEPT PATH UPDATED	19/12/2022	J.S	H.A	R.A	
0	ISSUED FOR APPROVAL	01/09/2022	J.S	H.A	R.A	
R	ISSUED FOR REVIEW	01/09/2022	J.S	H.A		
REV		DATE	DRN	CKD	APP	

REX J ANDREWS PTY LIMITED  
 ENGINEERED TRANSPORTATION  
 PO BOX 271 PENRITH NSW 2751  
 PH 02 4721 7633  
 FAX 02 4721 7644  
 WWW.RJA.COM.AU  
 DOCUMENT UNCONTROLLED WHEN DOWNLOADED OR PRINTED

**TRANSPORT PROPOSAL**  
 GE  
 UUNGULA WINDFARM  
 T2 - 80T  
**A4**  
 DO NOT SCALE  
 DWG: GE\_UWF\_T02

\\SERVER\Volume\_1\Sworls\Projects\Blade transporters\GE Energy\GE Towers\GE\_UWF\_T02

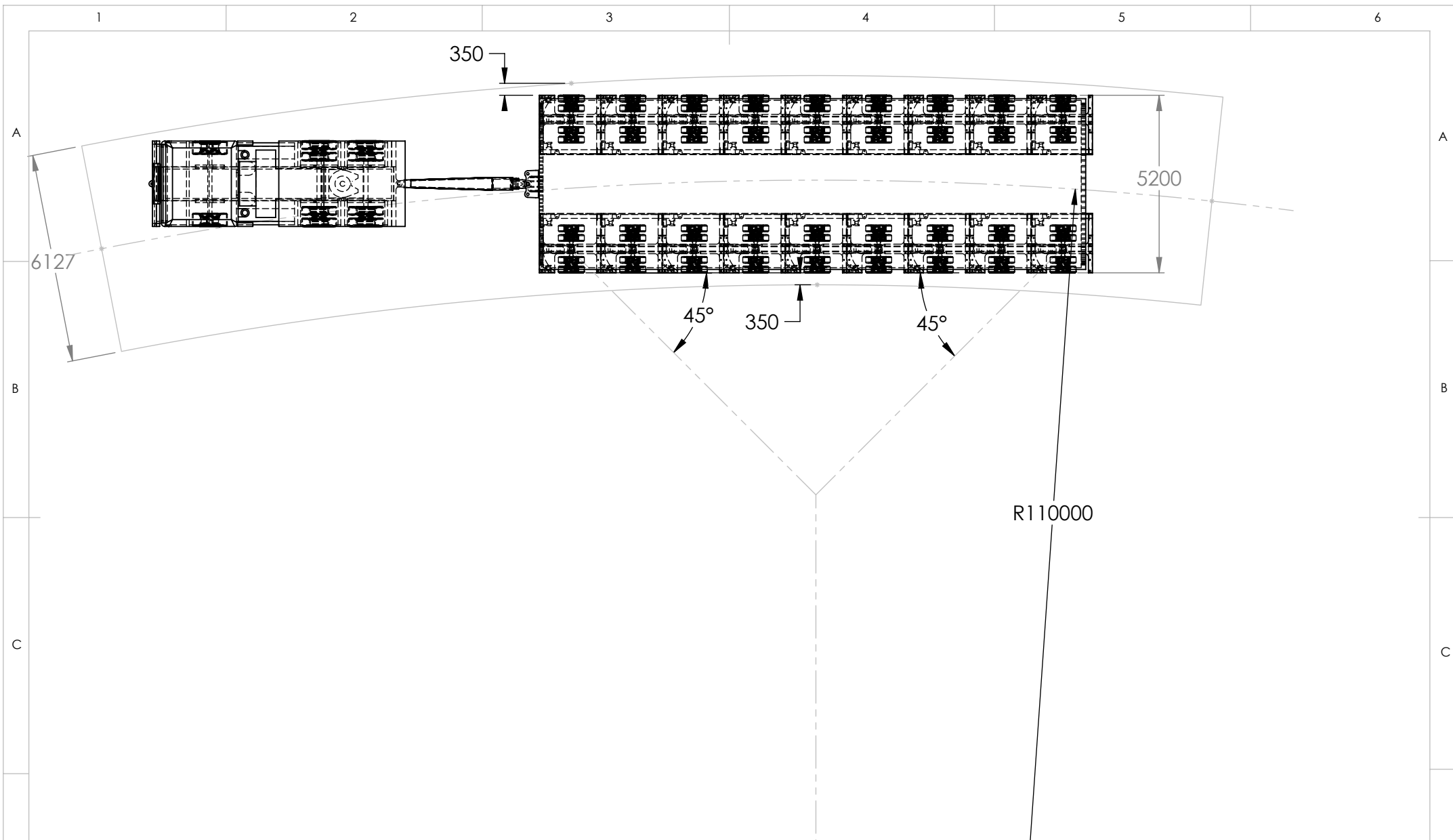

COPYRIGHT (C)  
 THIS DESIGN IS NOT TO BE COPIED, RE TRANSMITTED OR AMENDED WITHOUT WRITTEN PERMISSION FROM REX J ANDREWS P/L

THIRD ANGLE PROJECTION  
 DIMENSIONS IN MILLIMETRES  
 TOLERANCES  
 - LINEAR ± 2.0

1	SWEPT PATH UPDATED	19/12/2022	J.S	H.A	R.A
0	ISSUED FOR APPROVAL	01/09/2022	J.S	H.A	R.A
R	ISSUED FOR REVIEW	01/09/2022	J.S	H.A	
REV		DATE	DRN	CKD	APP

REX J ANDREWS PTY LIMITED  
 ENGINEERED TRANSPORTATION

PO BOX 271 PENRITH NSW 2751  
 PH 02 4721 7633  
 FAX 02 4721 7644  
 WWW.RJA.COM.AU

DOCUMENT UNCONTROLLED WHEN DOWNLOADED OR PRINTED

**TRANSPORT PROPOSAL**

GE  
 UUNGULA WINDFARM  
 T2 - 80T

**A4**

DO NOT SCALE  
 DWG: GE\_UWF\_T02

\\SERVER\Volume\_1\Sworls\Projects\Blade transporters\GE Energy\GE Towers\GE\_UWF\_T02

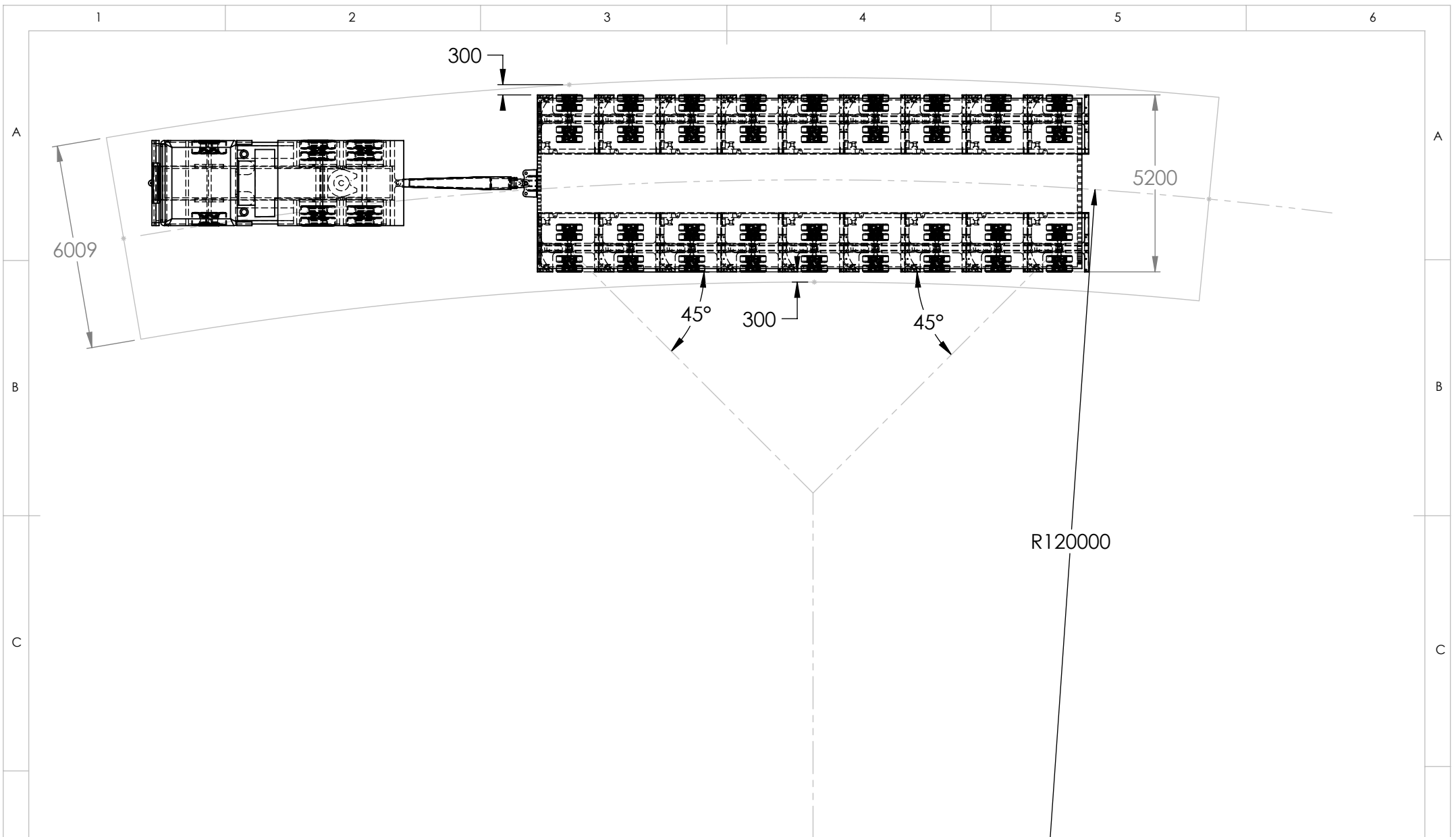

COPYRIGHT (C)						
THIS DESIGN IS NOT TO BE COPIED, RE TRANSMITTED OR AMENDED WITHOUT WRITTEN PERMISSION FROM REX J ANDREWS P/L						
	1	SWEPT PATH UPDATED	19/12/2022	J.S	H.A	R.A
	0	ISSUED FOR APPROVAL	01/09/2022	J.S	H.A	R.A
	R	ISSUED FOR REVIEW	01/09/2022	J.S	H.A	
	REV		DATE	DRN	CKD	APP

REX J ANDREWS PTY LIMITED  
 ENGINEERED TRANSPORTATION  
 PO BOX 271 PENRITH NSW 2751  
 PH 02 4721 7633  
 FAX 02 4721 7644  
 WWW.RJA.COM.AU  
 DOCUMENT UNCONTROLLED WHEN DOWNLOADED OR PRINTED

**TRANSPORT PROPOSAL**  
 GE  
 UUNGULA WINDFARM  
 T2 - 80T  
**A4**  
 DO NOT SCALE  
 DWG: GE\_UWF\_T02

\\SERVER\Volume\_1\Sworls\Projects\Blade transporters\GE Energy\GE Towers\GE\_UWF\_T02

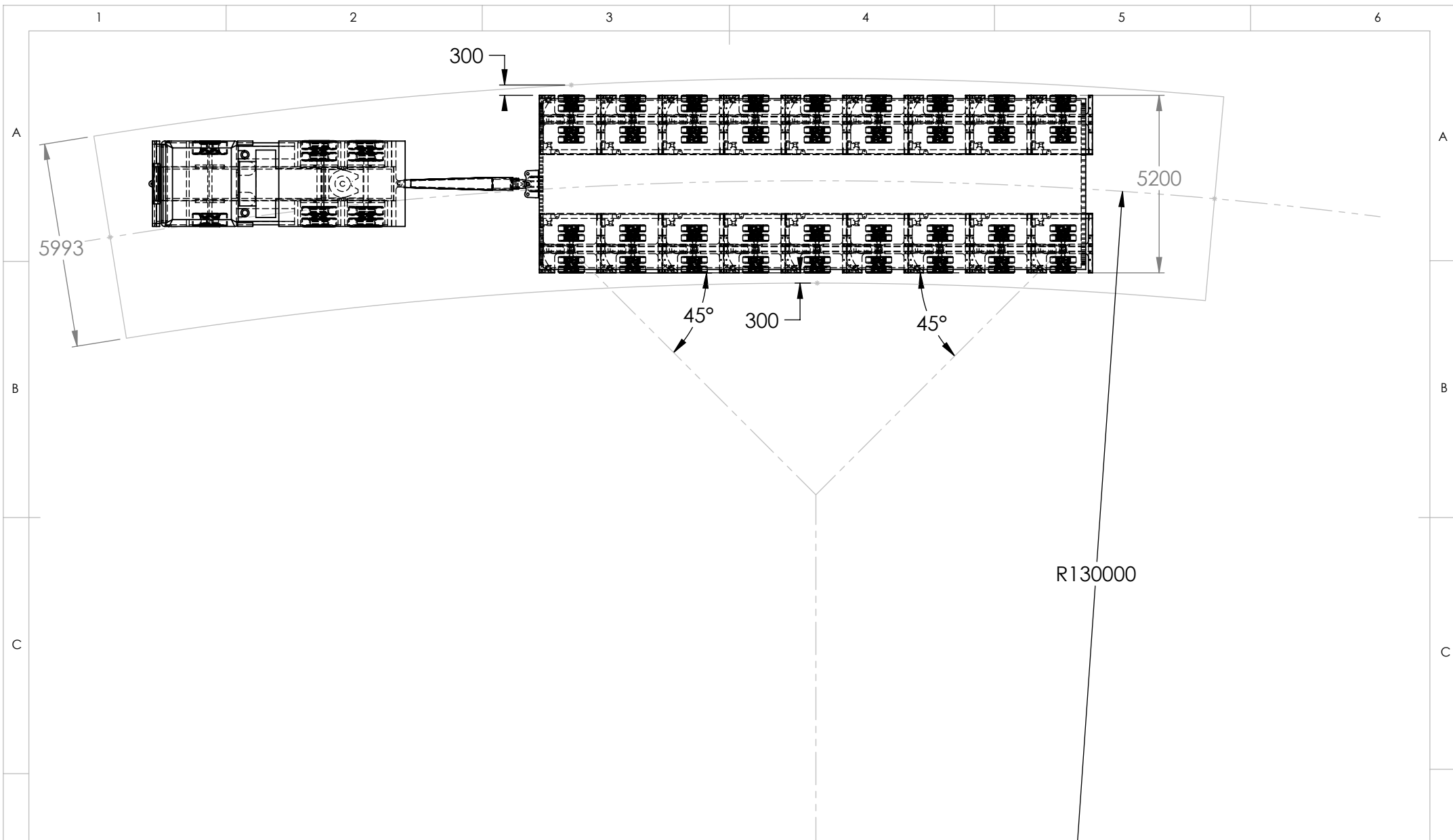

COPYRIGHT (C)						
THIS DESIGN IS NOT TO BE COPIED, RE TRANSMITTED OR AMENDED WITHOUT WRITTEN PERMISSION FROM REX J ANDREWS P/L						
1	SWEPT PATH UPDATED	19/12/2022	J.S	H.A	R.A	
0	ISSUED FOR APPROVAL	01/09/2022	J.S	H.A	R.A	
R	ISSUED FOR REVIEW	01/09/2022	J.S	H.A		
REV		DATE	DRN	CKD	APP	

REX J ANDREWS PTY LIMITED  
 ENGINEERED TRANSPORTATION  
 PO BOX 271 PENRITH NSW 2751  
 PH 02 4721 7633  
 FAX 02 4721 7644  
 WWW.RJA.COM.AU  
 DOCUMENT UNCONTROLLED WHEN DOWNLOADED OR PRINTED

**TRANSPORT PROPOSAL**  
 GE  
 UUNGULA WINDFARM  
 T2 - 80T  
**A4**  
 DO NOT SCALE  
 DWG:  
 GE\_UWF\_T02

\\SERVER\Volume\_1\Sworls\Projects\Blade transporters\GE Energy\GE Towers\GE\_UWF\_T02

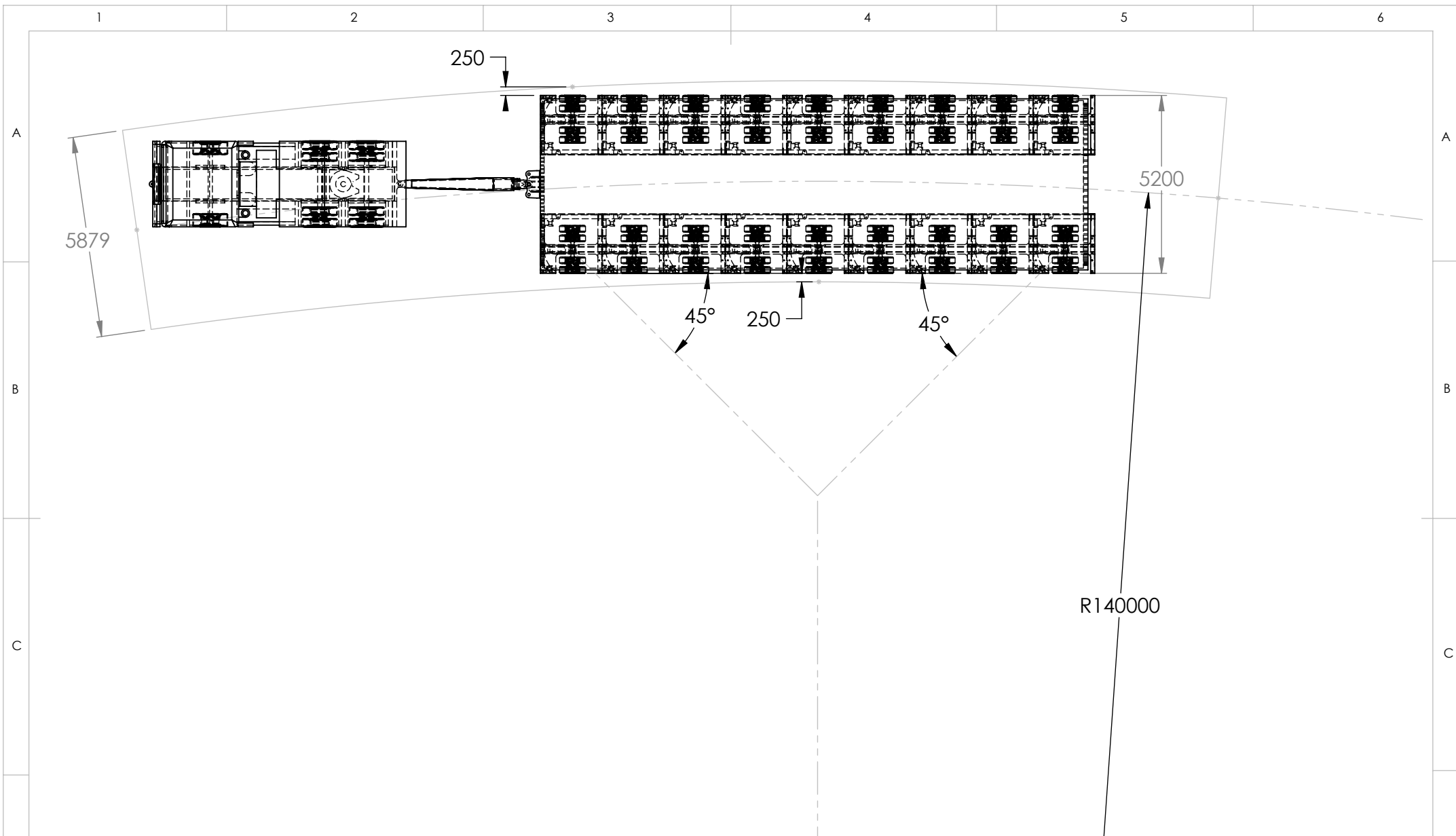

COPYRIGHT (C)  
 THIS DESIGN IS NOT TO BE COPIED, RE TRANSMITTED OR AMENDED WITHOUT WRITTEN PERMISSION FROM REX J ANDREWS P/L  
 THIRD ANGLE PROJECTION  
 DIMENSIONS IN MILLIMETRES  
 TOLERANCES  
 - LINEAR ± 2.0

1	SWEPT PATH UPDATED	19/12/2022	J.S	H.A	R.A
0	ISSUED FOR APPROVAL	01/09/2022	J.S	H.A	R.A
R	ISSUED FOR REVIEW	01/09/2022	J.S	H.A	
REV		DATE	DRN	CKD	APP

REX J ANDREWS PTY LIMITED  
 ENGINEERED TRANSPORTATION  
 PO BOX 271 PENRITH NSW 2751  
 PH 02 4721 7633  
 FAX 02 4721 7644  
 WWW.RJA.COM.AU  
 DOCUMENT UNCONTROLLED WHEN DOWNLOADED OR PRINTED

**TRANSPORT PROPOSAL**

GE  
 UUNGULA WINDFARM  
 T2 - 80T

**A4**

DO NOT SCALE  
 DWG: GE\_UWF\_T02

\\SERVER\Volume\_1\Sworks\Projects\Blade transporters\GE Energy\GE Towers\GE\_UWF\_T02

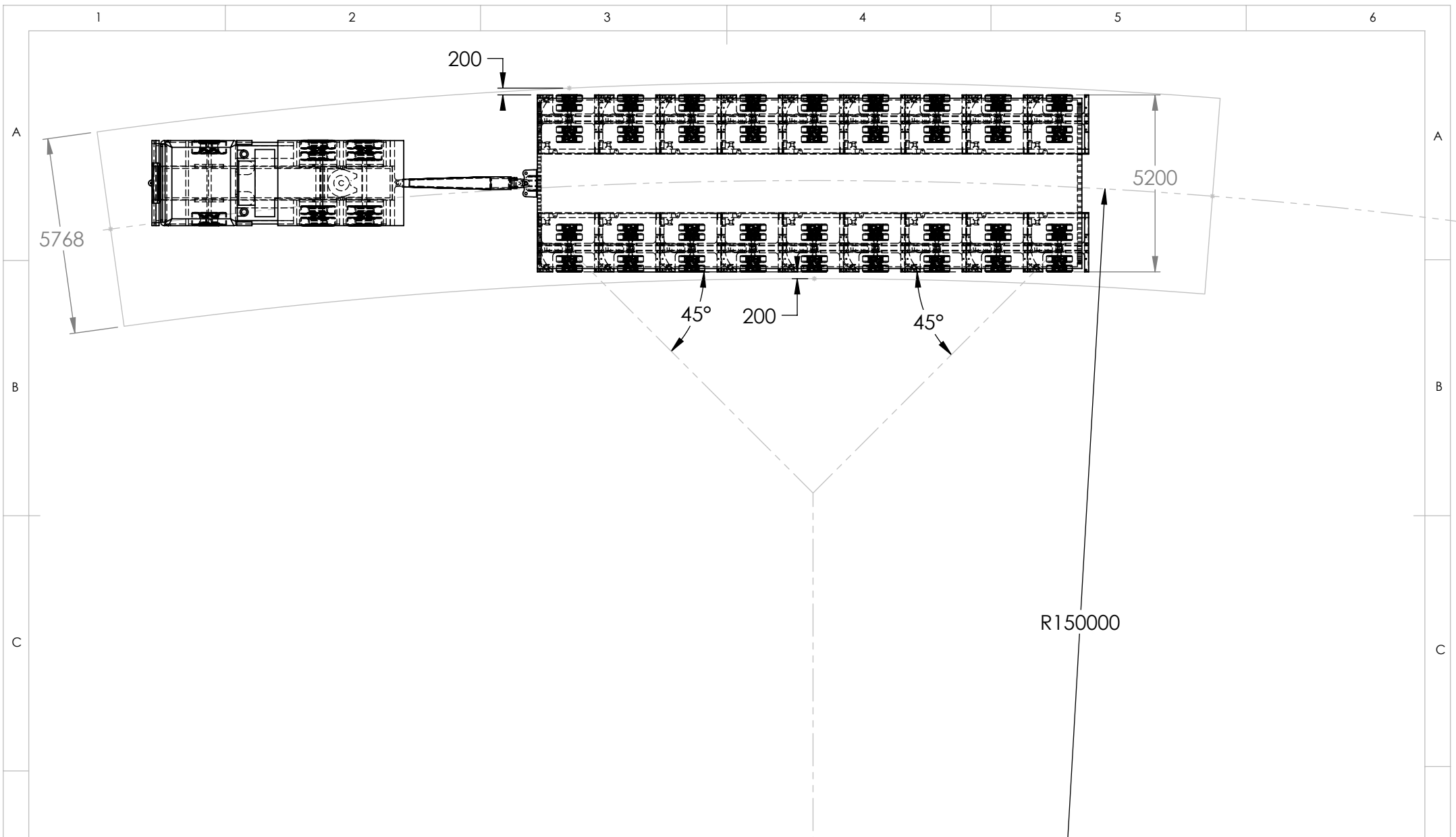

COPYRIGHT (C)  
 THIS DESIGN IS NOT TO BE COPIED, RE TRANSMITTED OR AMENDED WITHOUT WRITTEN PERMISSION FROM REX J ANDREWS P/L

THIRD ANGLE PROJECTION  
 DIMENSIONS IN MILLIMETRES  
 TOLERANCES  
 - LINEAR ± 2.0

1	SWEPT PATH UPDATED	19/12/2022	J.S	H.A	R.A
0	ISSUED FOR APPROVAL	01/09/2022	J.S	H.A	R.A
R	ISSUED FOR REVIEW	01/09/2022	J.S	H.A	
REV		DATE	DRN	CKD	APP

REX J ANDREWS PTY LIMITED  
 ENGINEERED TRANSPORTATION

PO BOX 271 PENRITH NSW 2751  
 PH 02 4721 7633  
 FAX 02 4721 7644  
 WWW.RJA.COM.AU

DOCUMENT UNCONTROLLED WHEN DOWNLOADED OR PRINTED

**TRANSPORT PROPOSAL**

GE  
 UUNGULA WINDFARM  
 T2 - 80T

**A4**

DO NOT SCALE  
 DWG: GE\_UWF\_T02

\\SERVER\Volume\_1\Sworls\Projects\Blade transporters\GE Energy\GE Towers\GE\_UWF\_T02

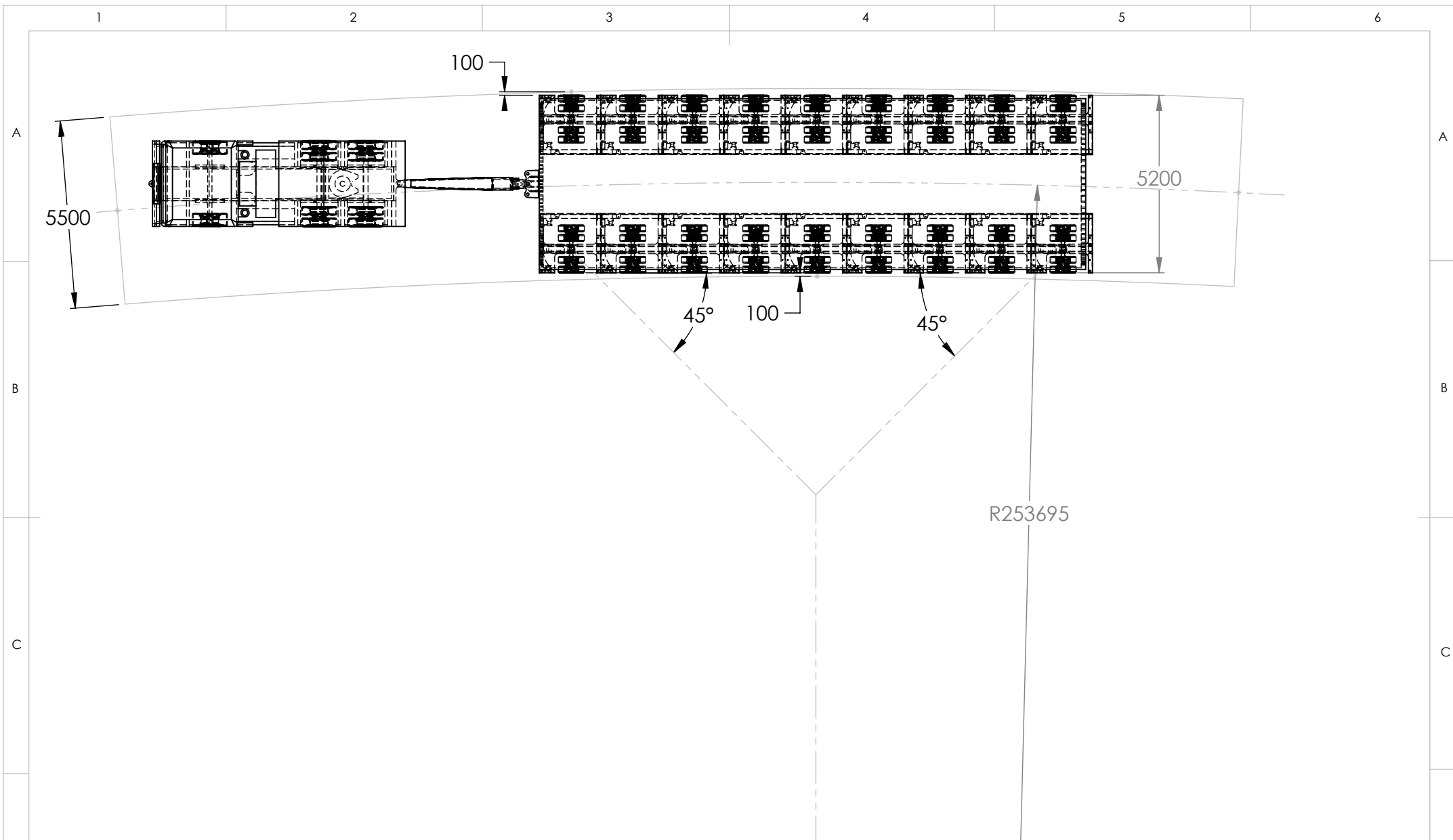

COPYRIGHT (C)						
THIS DESIGN IS NOT TO BE COPIED, RE TRANSMITTED OR AMENDED WITHOUT WRITTEN PERMISSION FROM REX J ANDREWS P/L						
1	SWEPT PATH UPDATED	19/12/2022	J.S	H.A	R.A	
0	ISSUED FOR APPROVAL	01/09/2022	J.S	H.A	R.A	
R	ISSUED FOR REVIEW	01/09/2022	J.S	H.A		
REV		DATE	DRN	CKD	APP	

REX J ANDREWS PTY LIMITED  
 ENGINEERED TRANSPORTATION  
 PO BOX 271 PENRITH NSW 2751  
 PH 02 4721 7633  
 FAX 02 4721 7644  
 WWW.RJA.COM.AU  
 DOCUMENT UNCONTROLLED WHEN DOWNLOADED OR PRINTED

**TRANSPORT PROPOSAL**  
 GE  
 UUNGULA WINDFARM  
 T2 - 80T  
**A4**  
 DO NOT SCALE  
 DWG: GE\_UWF\_T02

\\SERVER\Volume\_1\Sworls\Projects\Blade transporters\GE Energy\GE Towers\GE\_UWF\_T02



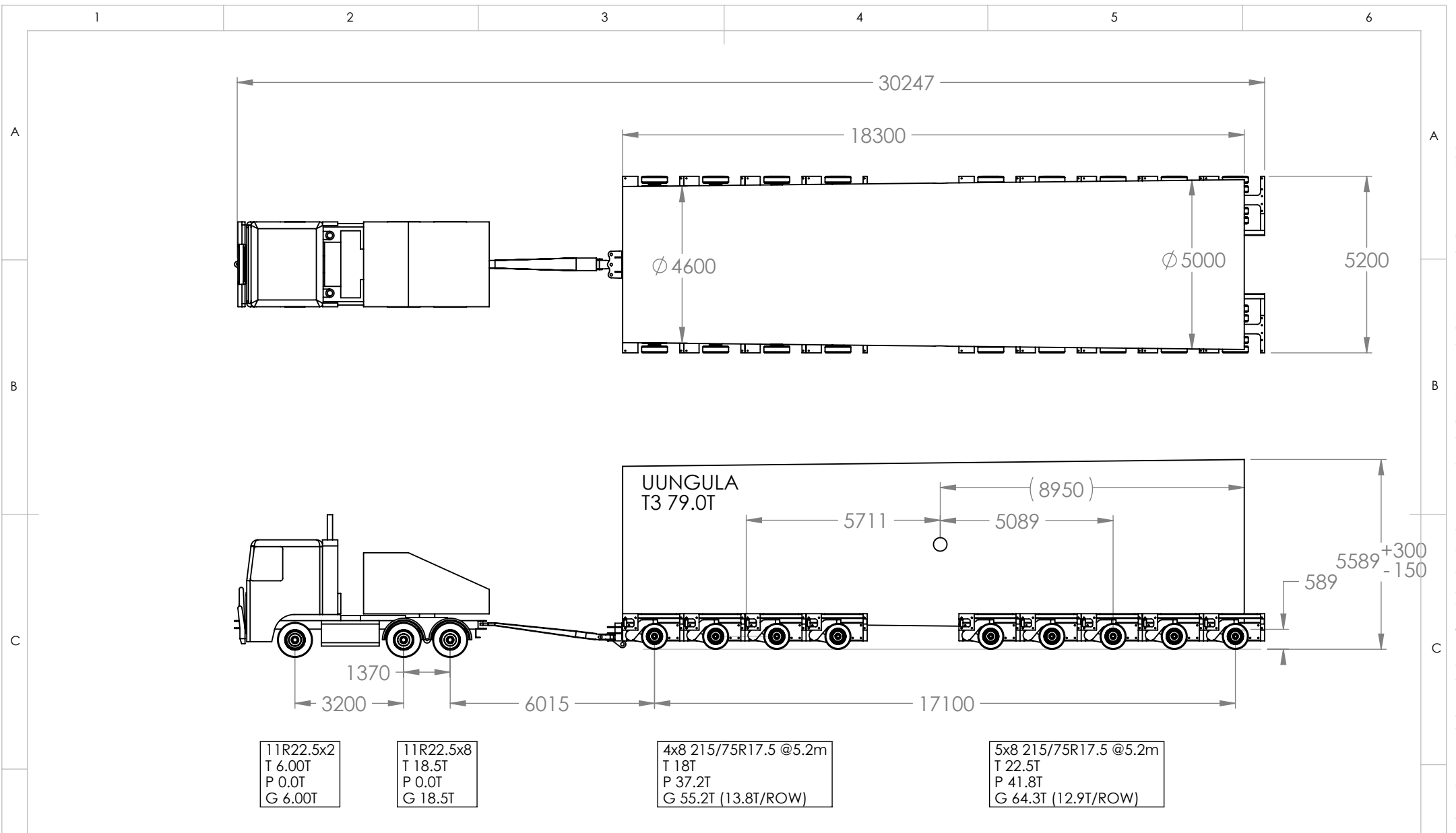

COPYRIGHT (C)  
 THIS DESIGN IS NOT TO BE COPIED, RE TRANSMITTED OR AMENDED WITHOUT WRITTEN PERMISSION FROM REX J ANDREWS P/L  
 THIRD ANGLE PROJECTION  
 DIMENSIONS IN MILLIMETRES  
 TOLERANCES  
 - LINEAR ± 2.0

1	SWEPT PATHS UPDATED	19/12/2022	J.S	H.A	R.A
0	ISSUED FOR APPROVAL	01/09/2022	J.S	H.A	R.A
R	ISSUED FOR REVIEW	01/09/2022	J.S	H.A	
REV		DATE	DRN	CKD	APP

REX J ANDREWS PTY LIMITED  
 ENGINEERED TRANSPORTATION  
 PO BOX 271 PENRITH NSW 2751  
 PH 02 4721 7633  
 FAX 02 4721 7644  
 WWW.RJA.COM.AU  
 DOCUMENT UNCONTROLLED WHEN DOWNLOADED OR PRINTED

TRANSPORT PROPOSAL  
 GE  
 UJUNGULA WINDFARM  
 T3 - 79T  
 DO NOT SCALE  
 DWG:  
 GE\_UWF\_T03  
 A4

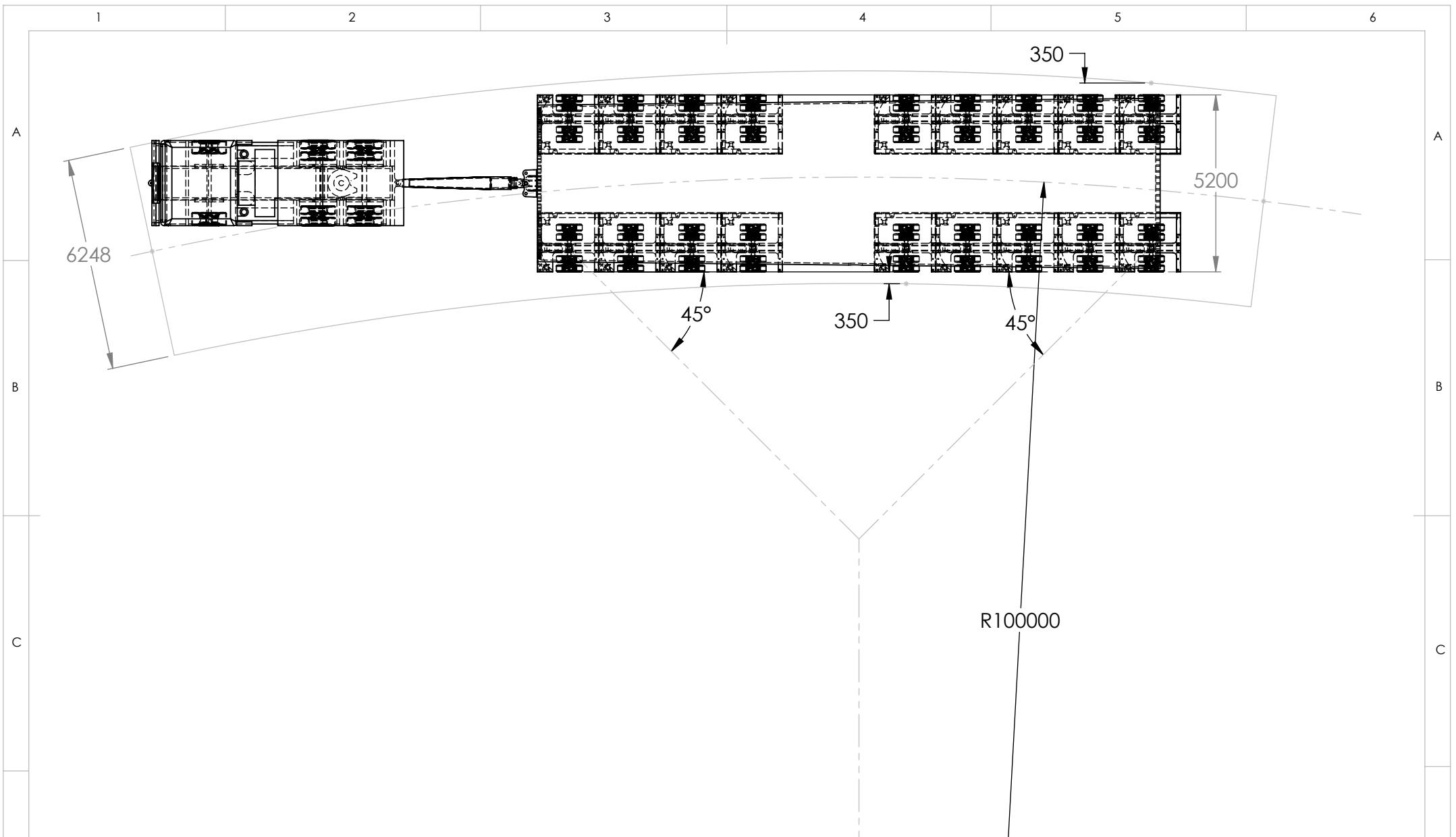

COPYRIGHT (C)  
 THIS DESIGN IS NOT TO BE COPIED, RE TRANSMITTED OR AMENDED WITHOUT WRITTEN PERMISSION FROM REX J ANDREWS P/L  
 THIRD ANGLE PROJECTION  
 DIMENSIONS IN MILLIMETRES  
 TOLERANCES  
 - LINEAR ± 2.0

1	SWEPT PATHS UPDATED	19/12/2022	J.S	H.A	R.A
0	ISSUED FOR APPROVAL	01/09/2022	J.S	H.A	R.A
R	ISSUED FOR REVIEW	01/09/2022	J.S	H.A	
REV		DATE	DRN	CKD	APP

REX J ANDREWS PTY LIMITED  
 ENGINEERED TRANSPORTATION  
 PO BOX 271 PENRITH NSW 2751  
 PH 02 4721 7633  
 FAX 02 4721 7644  
 WWW.RJA.COM.AU  
 DOCUMENT UNCONTROLLED WHEN DOWNLOADED OR PRINTED

TRANSPORT PROPOSAL  
 GE  
 UUNGULA WINDFARM  
 T3 - 79T  
 DO NOT SCALE  
 DWG: GE\_UWF\_T03  
 A4

\\SERVER\Volume\_1\Sworke\Projects\Blade transporters\GE Energy\GE Towers\GE\_UWF\_T03

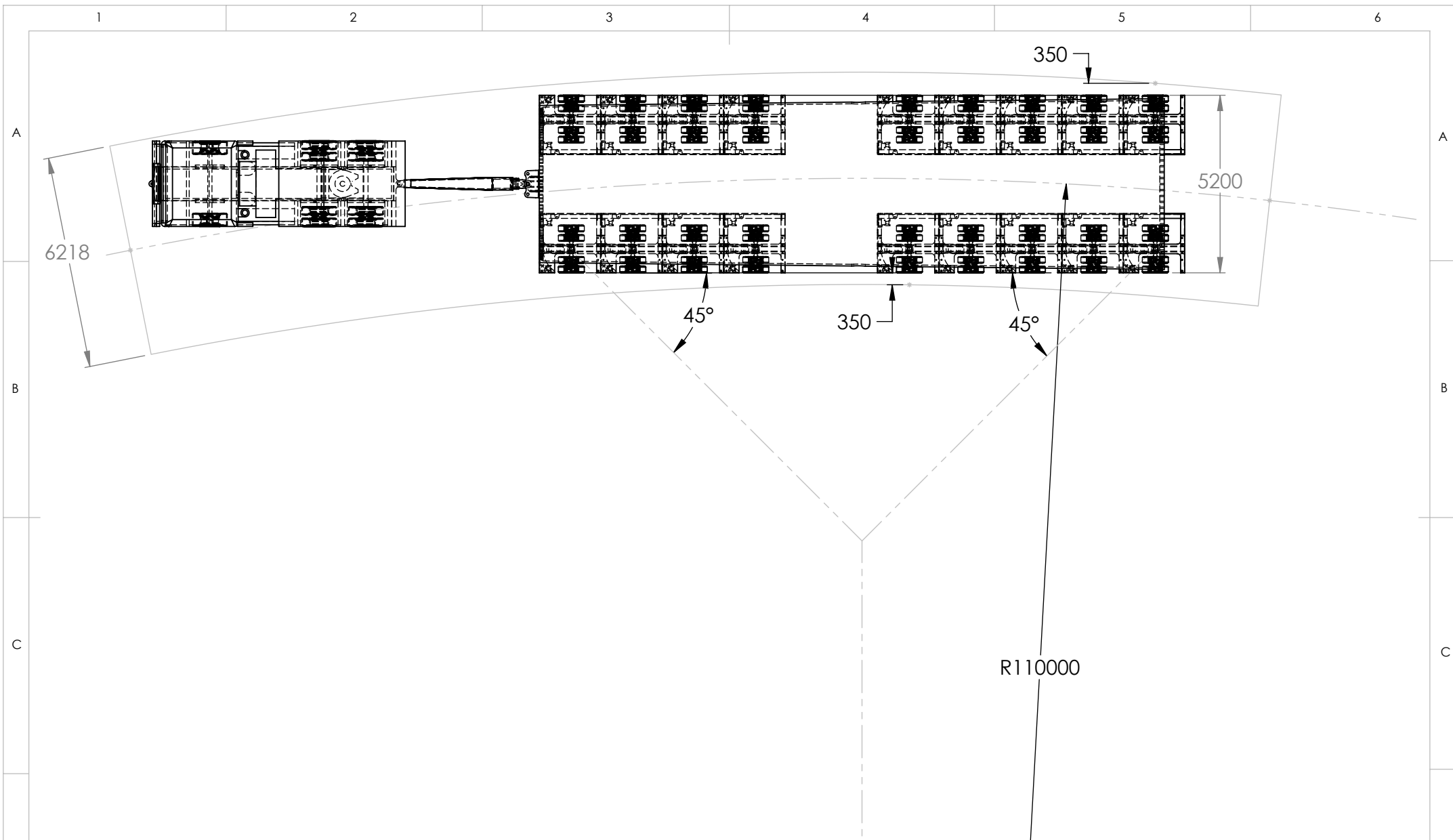

COPYRIGHT (C)  
 THIS DESIGN IS NOT TO BE COPIED, RE TRANSMITTED OR AMENDED WITHOUT WRITTEN PERMISSION FROM REX J ANDREWS P/L  
 THIRD ANGLE PROJECTION  
 DIMENSIONS IN MILLIMETRES  
 TOLERANCES  
 - LINEAR ± 2.0

1	SWEPT PATHS UPDATED	19/12/2022	J.S	H.A	R.A
0	ISSUED FOR APPROVAL	01/09/2022	J.S	H.A	R.A
R	ISSUED FOR REVIEW	01/09/2022	J.S	H.A	
REV		DATE	DRN	CKD	APP

REX J ANDREWS PTY LIMITED  
 ENGINEERED TRANSPORTATION  
 PO BOX 271 PENRITH NSW 2751  
 PH 02 4721 7633  
 FAX 02 4721 7644  
 WWW.RJA.COM.AU  
 DOCUMENT UNCONTROLLED WHEN DOWNLOADED OR PRINTED

**TRANSPORT PROPOSAL**

GE  
 UUNGULA WINDFARM  
 T3 - 79T

**A4**

DO NOT SCALE  
 DWG: GE\_UWF\_T03

\\SERVER\Volume\_1\Sworks\Projects\Blade transporters\GE Energy\GE Towers\GE\_UWF\_T03

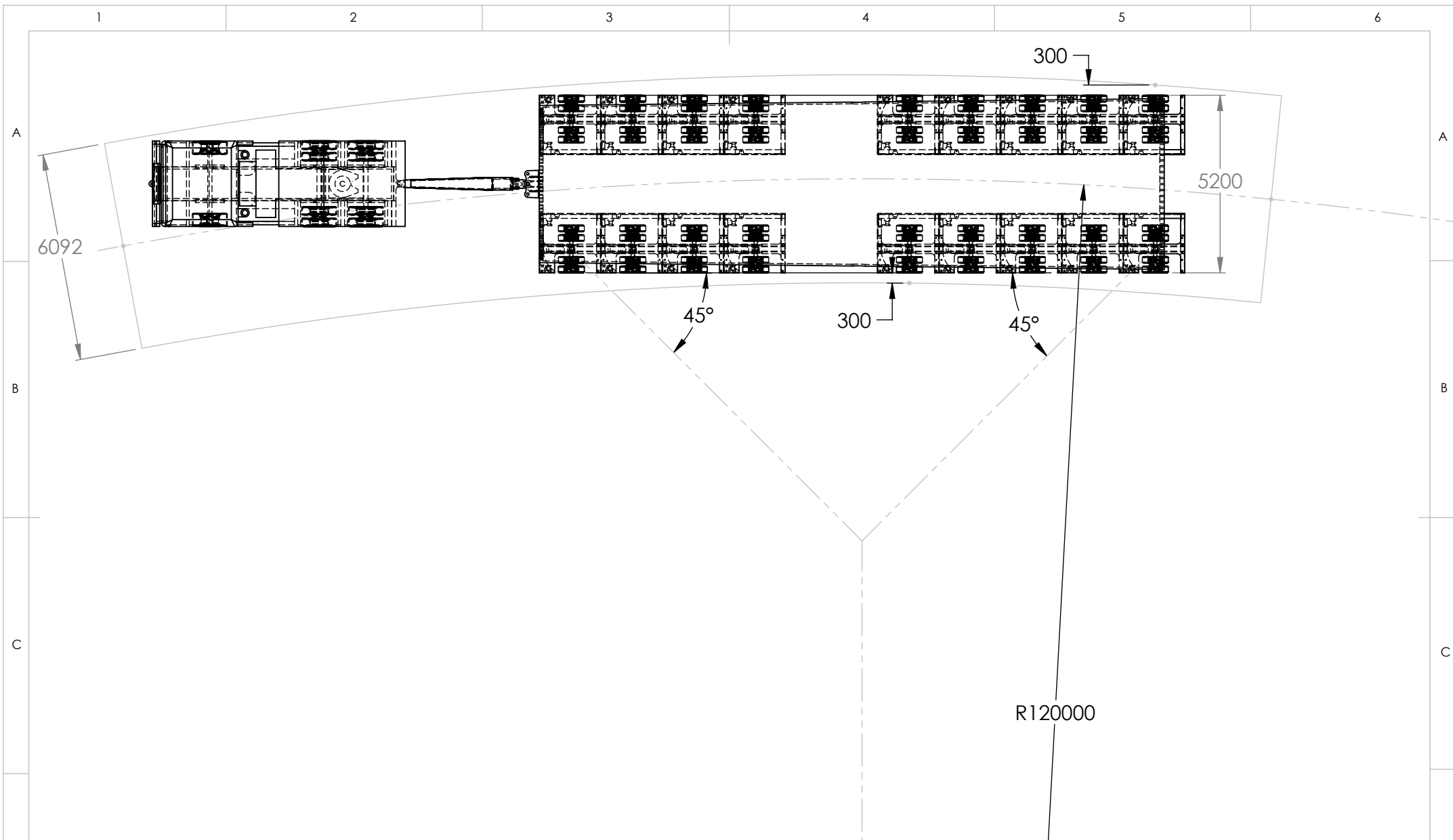

COPYRIGHT (C)						
THIS DESIGN IS NOT TO BE COPIED, RE TRANSMITTED OR AMENDED WITHOUT WRITTEN PERMISSION FROM REX J ANDREWS P/L						
1	SWEPT PATHS UPDATED	19/12/2022	J.S	H.A	R.A	
0	ISSUED FOR APPROVAL	01/09/2022	J.S	H.A	R.A	
R	ISSUED FOR REVIEW	01/09/2022	J.S	H.A		
REV		DATE	DRN	CKD	APP	

REX J ANDREWS PTY LIMITED  
 ENGINEERED TRANSPORTATION  
 PO BOX 271 PENRITH NSW 2751  
 PH 02 4721 7633  
 FAX 02 4721 7644  
 WWW.RJA.COM.AU  
 DOCUMENT UNCONTROLLED WHEN DOWNLOADED OR PRINTED

**TRANSPORT PROPOSAL**  
 GE  
 UUNGULA WINDFARM  
 T3 - 79T  
**A4**  
 DO NOT SCALE  
 DWG:  
 GE\_UWF\_T03

\\SERVER\Volume\_1\Sworks\Projects\Blade transporters\GE Energy\GE Towers\GE\_UWF\_T03

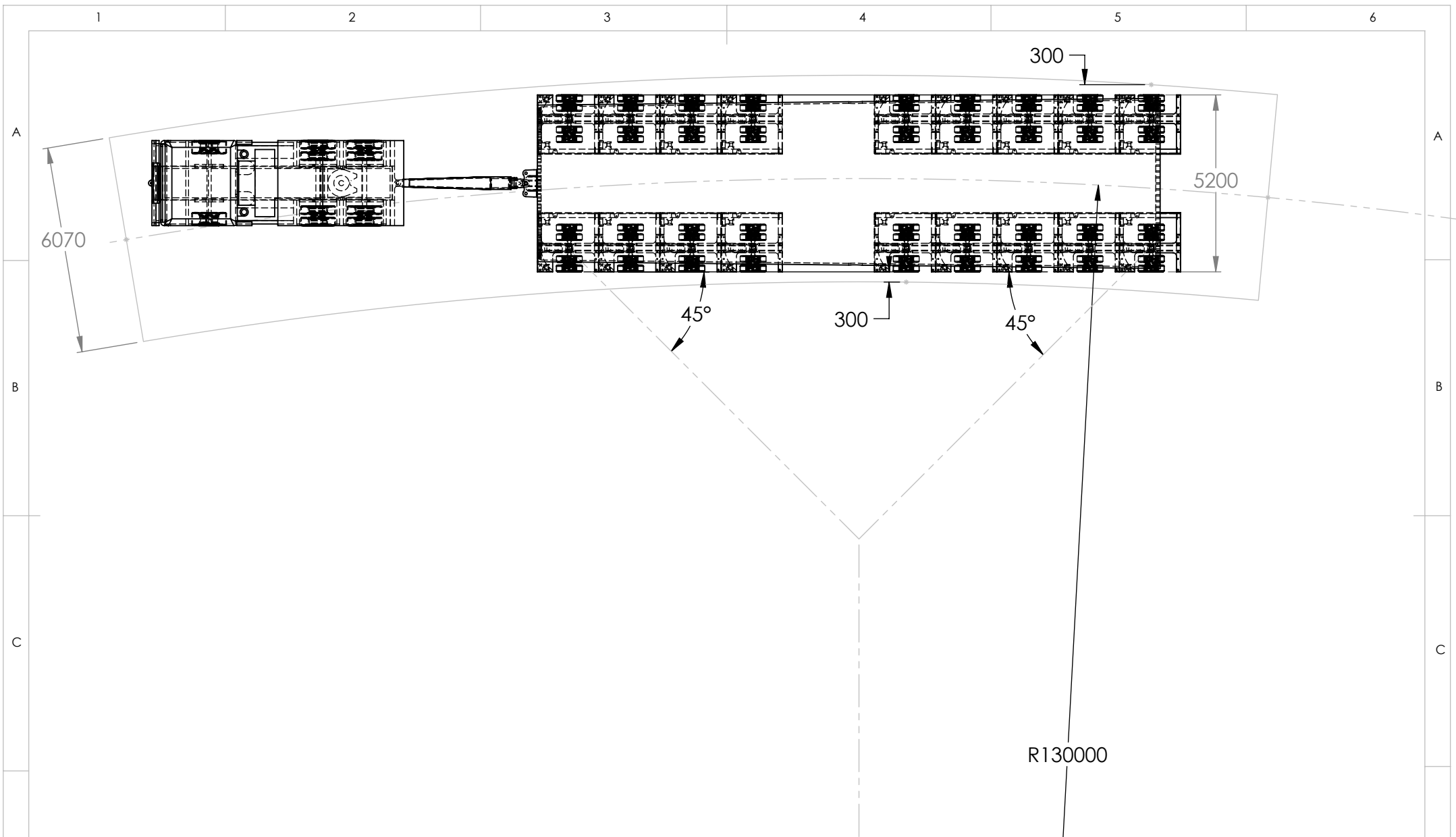

COPYRIGHT (C)						
THIS DESIGN IS NOT TO BE COPIED, RE TRANSMITTED OR AMENDED WITHOUT WRITTEN PERMISSION FROM REX J ANDREWS P/L						
1	SWEPT PATHS UPDATED	19/12/2022	J.S	H.A	R.A	
0	ISSUED FOR APPROVAL	01/09/2022	J.S	H.A	R.A	
R	ISSUED FOR REVIEW	01/09/2022	J.S	H.A		
REV		DATE	DRN	CKD	APP	

REX J ANDREWS PTY LIMITED  
 ENGINEERED TRANSPORTATION  
 PO BOX 271 PENRITH NSW 2751  
 PH 02 4721 7633  
 FAX 02 4721 7644  
 WWW.RJA.COM.AU  
 DOCUMENT UNCONTROLLED WHEN DOWNLOADED OR PRINTED

**TRANSPORT PROPOSAL**  
 GE  
 UUNGULA WINDFARM  
 T3 - 79T  
**A4**  
 DO NOT SCALE  
 DWG: GE\_UWF\_T03

\\SERVER\Volume\_1\Sworke\Projects\Blade transporters\GE Energy\GE Towers\GE\_UWF\_T03

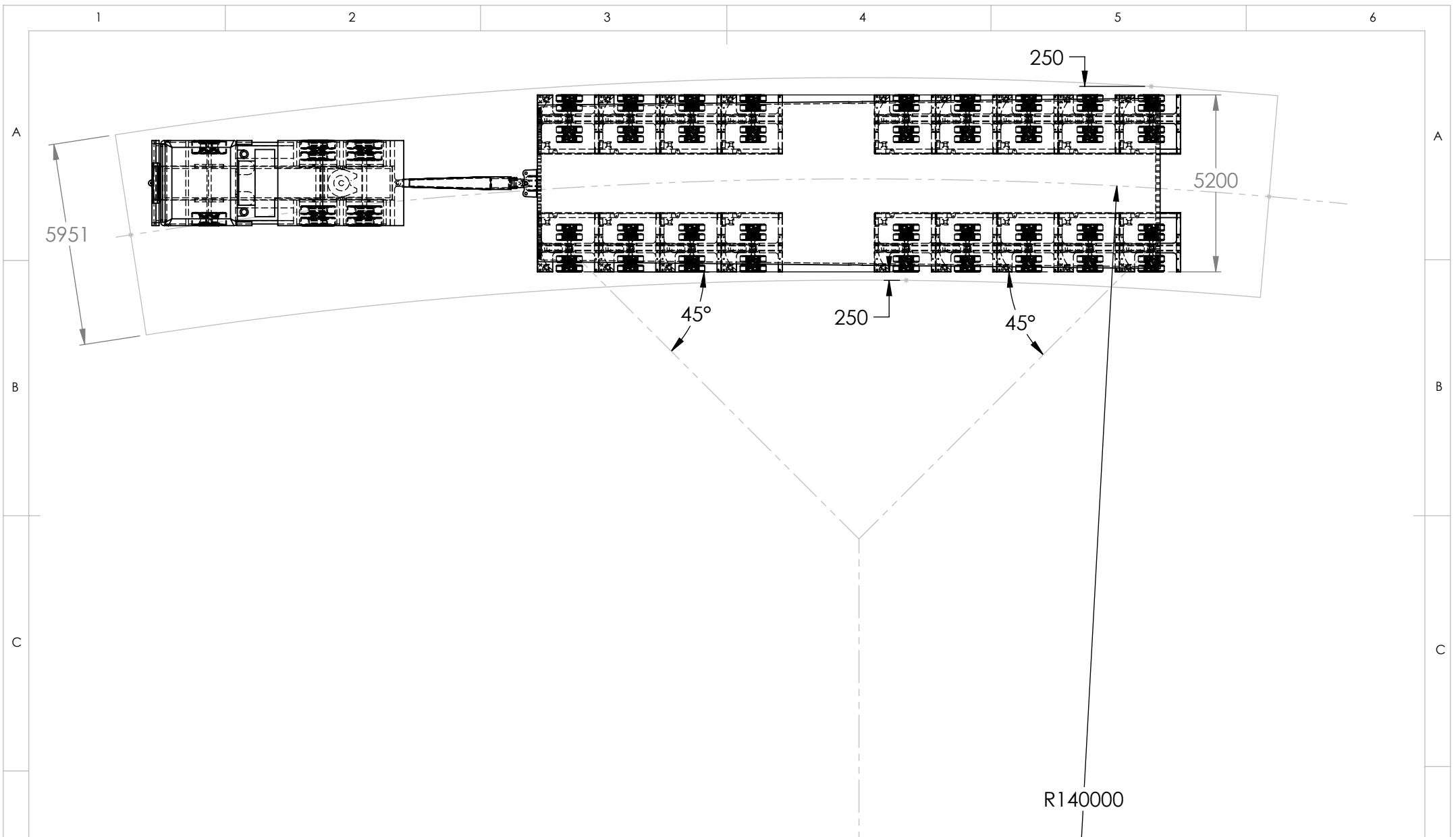

COPYRIGHT (C)						
THIS DESIGN IS NOT TO BE COPIED, RE TRANSMITTED OR AMENDED WITHOUT WRITTEN PERMISSION FROM REX J ANDREWS P/L						
	1	SWEPT PATHS UPDATED	19/12/2022	J.S	H.A	R.A
	0	ISSUED FOR APPROVAL	01/09/2022	J.S	H.A	R.A
	R	ISSUED FOR REVIEW	01/09/2022	J.S	H.A	
THIRD ANGLE PROJECTION DIMENSIONS IN MILLIMETRES TOLERANCES - LINEAR ± 2.0	REV		DATE	DRN	CKD	APP

REX J ANDREWS PTY LIMITED  
 ENGINEERED TRANSPORTATION  
 PO BOX 271 PENRITH NSW 2751  
 PH 02 4721 7633  
 FAX 02 4721 7644  
 WWW.RJA.COM.AU  
 DOCUMENT UNCONTROLLED WHEN DOWNLOADED OR PRINTED

**TRANSPORT PROPOSAL**  
 GE  
 UUNGULA WINDFARM  
 T3 - 79T  
**A4**  
 DO NOT SCALE  
 DWG: GE\_UWF\_T03

\\SERVER\Volume\_1\Sworks\Projects\Blade transporters\GE Energy\GE Towers\GE\_UWF\_T03

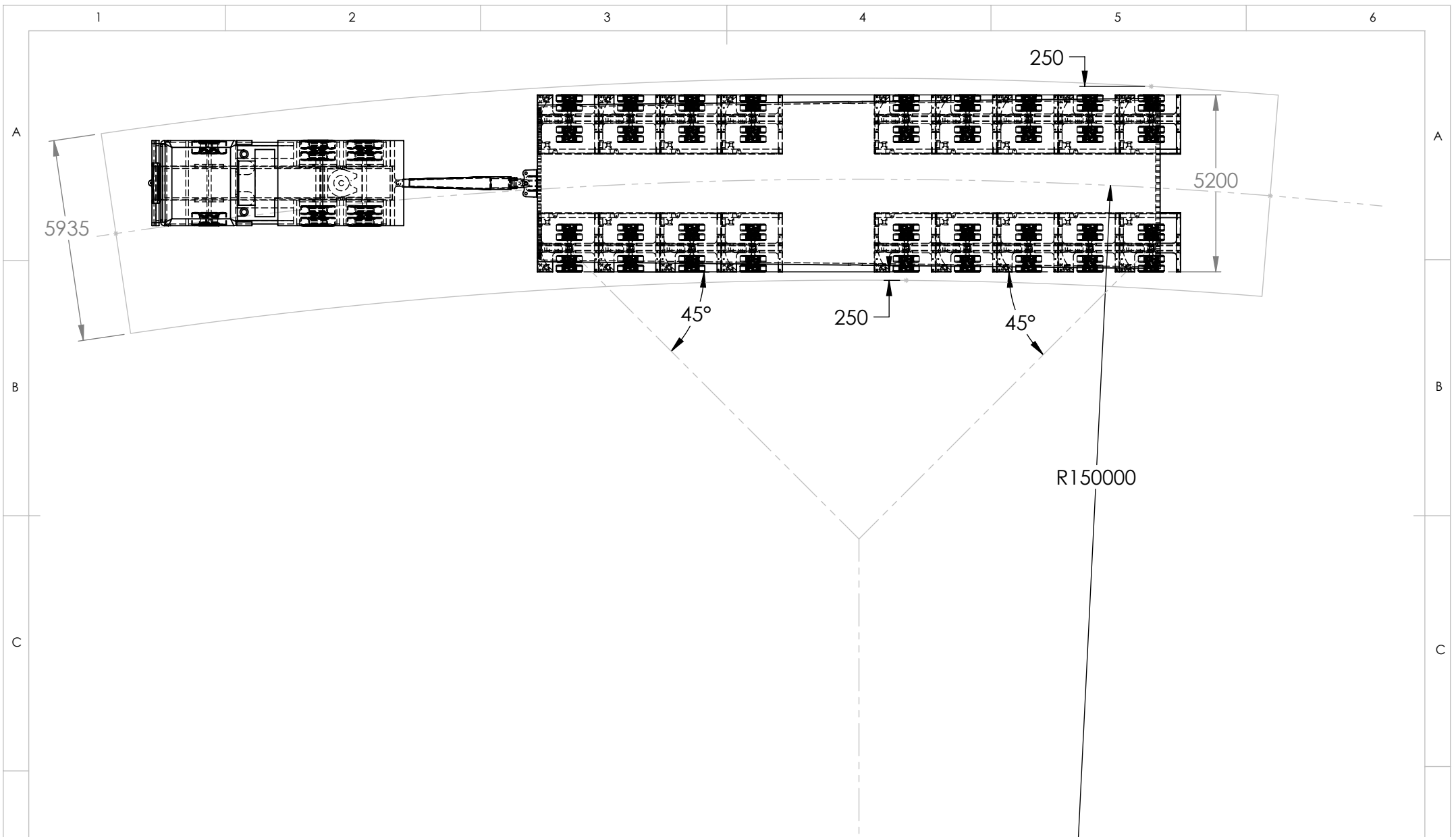

COPYRIGHT (C)						
THIS DESIGN IS NOT TO BE COPIED, RE TRANSMITTED OR AMENDED WITHOUT WRITTEN PERMISSION FROM REX J ANDREWS P/L						
1	SWEPT PATHS UPDATED	19/12/2022	J.S	H.A	R.A	
0	ISSUED FOR APPROVAL	01/09/2022	J.S	H.A	R.A	
R	ISSUED FOR REVIEW	01/09/2022	J.S	H.A		
REV		DATE	DRN	CKD	APP	

REX J ANDREWS PTY LIMITED  
 ENGINEERED TRANSPORTATION  
 PO BOX 271 PENRITH NSW 2751  
 PH 02 4721 7633  
 FAX 02 4721 7644  
 WWW.RJA.COM.AU  
 DOCUMENT UNCONTROLLED WHEN DOWNLOADED OR PRINTED

**TRANSPORT PROPOSAL**  
 GE  
 UUNGULA WINDFARM  
 T3 - 79T  
**A4**  
 DO NOT SCALE  
 DWG: GE\_UWF\_T03

\\SERVER\Volume\_1\Sworks\Projects\Blade transporters\GE Energy\GE Towers\GE\_UWF\_T03

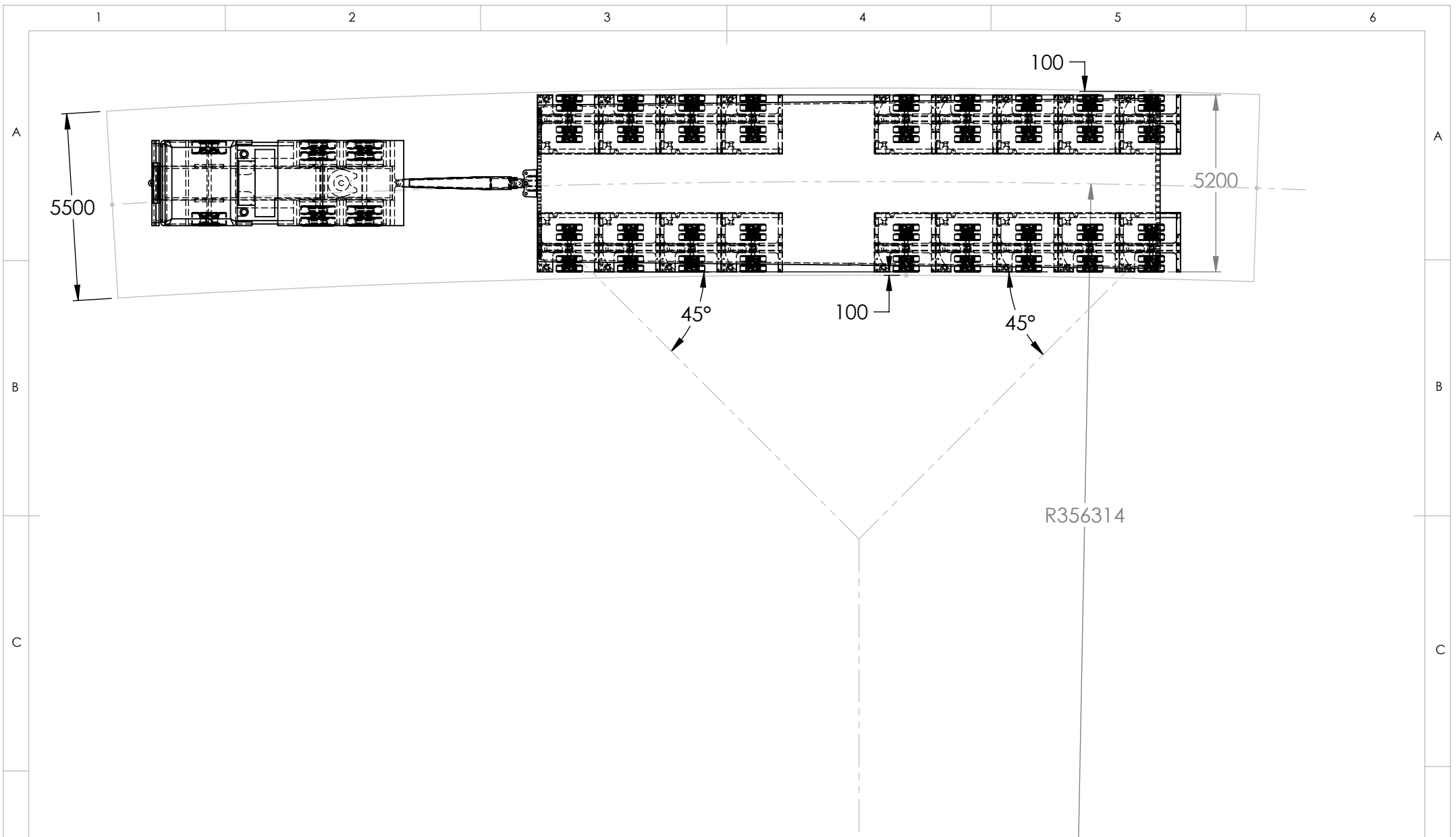

COPYRIGHT (C)  
 THIS DESIGN IS NOT TO BE COPIED, RE TRANSMITTED OR AMENDED WITHOUT WRITTEN PERMISSION FROM REX J ANDREWS P/L  
 THIRD ANGLE PROJECTION  
 DIMENSIONS IN MILLIMETRES  
 TOLERANCES  
 - LINEAR ± 2.0

REV						
1	SWEPT PATHS UPDATED	19/12/2022	J.S	H.A	R.A	
0	ISSUED FOR APPROVAL	01/09/2022	J.S	H.A	R.A	
R	ISSUED FOR REVIEW	01/09/2022	J.S	H.A		
	DATE	DRN	CKD	APP		

REX J ANDREWS PTY LIMITED  
 ENGINEERED TRANSPORTATION  
 PO BOX 271 PENRITH NSW 2751  
 PH 02 4721 7633  
 FAX 02 4721 7644  
 WWW.RJA.COM.AU  
 DOCUMENT UNCONTROLLED WHEN DOWNLOADED OR PRINTED

**TRANSPORT PROPOSAL**

GE  
 UUNGULA WINDFARM  
 T3 - 79T

**A4**

DO NOT SCALE  
 DWG: GE\_UWF\_T03

\\SERVER\Volume\_1\Sworks\Projects\Blade transporters\GE Energy\GE Towers\GE\_UWF\_T03



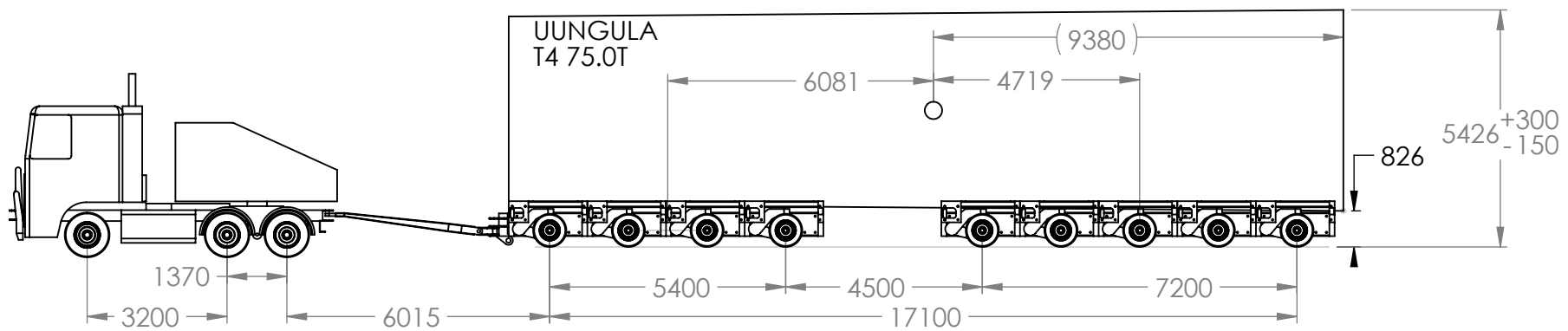
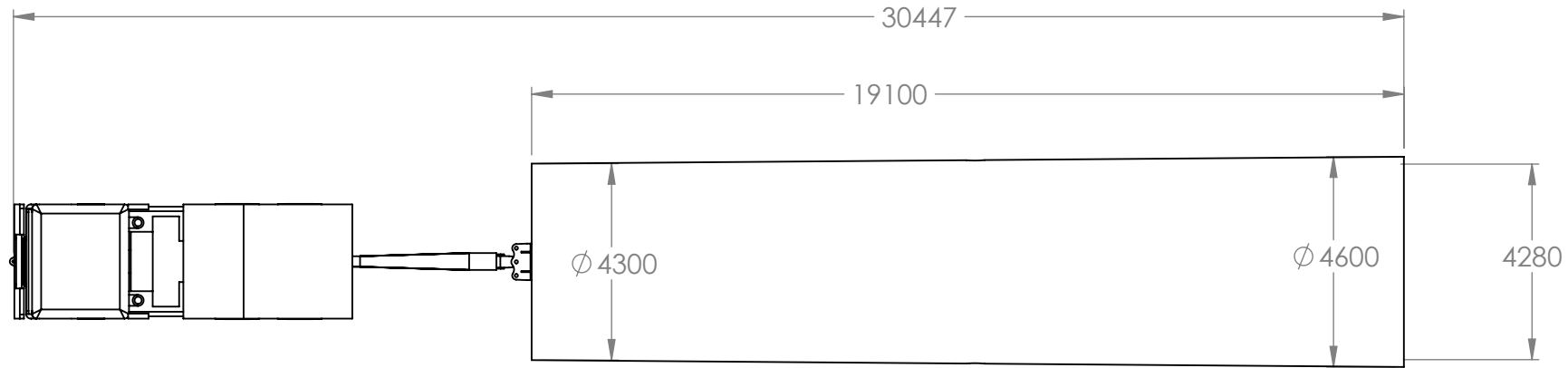

11R22.5x2  
T 6.00T  
P 0.0T  
G 6.00T

11R22.5x8  
T 18.5T  
P 0.0T  
G 18.5T

4x8 215/75R17.5 @4.28m  
T 18T  
P 33.9T  
G 51.9T (12.9T/ROW)

5x8 215/75R17.5 @4.28m  
T 22.5T  
P 40.1T  
G 62.6T (12.5T/ROW)

COPYRIGHT (C)  
THIS DESIGN IS NOT TO BE COPIED, RE TRANSMITTED OR AMENDED WITHOUT WRITTEN PERMISSION FROM REX J ANDREWS P/L  
THIRD ANGLE PROJECTION  
DIMENSIONS IN MILLIMETRES  
TOLERANCES  
- LINEAR ± 2.0

1	TRAILER WIDTH CHANGED	19/12/2022	J.S	H.A	R.A
0	ISSUED FOR APPROVAL	01/09/2022	J.S	H.A	R.A
R	ISSUED FOR REVIEW	01/09/2022	J.S	H.A	
REV		DATE	DRN	CKD	APP

REX J ANDREWS PTY LIMITED  
ENGINEERED TRANSPORTATION  
PO BOX 271 PENRITH NSW 2751  
PH 02 4721 7633  
FAX 02 4721 7644  
WWW.RJA.COM.AU  
DOCUMENT UNCONTROLLED WHEN DOWNLOADED OR PRINTED

**TRANSPORT PROPOSAL**  
GE  
UUNGULA WINDFARM  
T4 - 75T  
A4  
DO NOT SCALE  
DWG: GE\_UWF\_T04

\\SERVER\Volume\_1\Sworks\Projects\Blade transporters\GE Energy\GE Towers\GE\_UWF\_T04

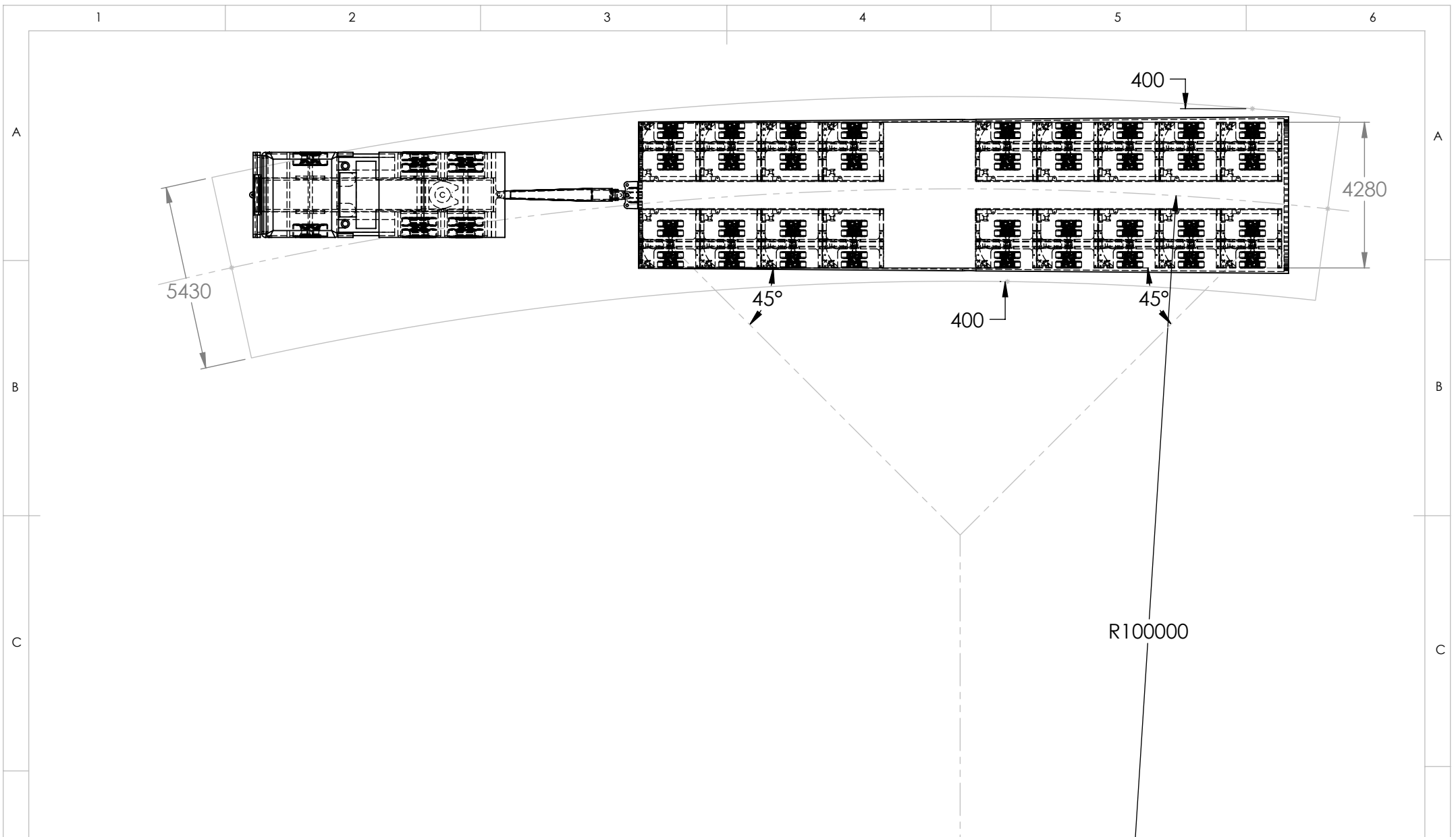

COPYRIGHT (C)						
THIS DESIGN IS NOT TO BE COPIED, RE TRANSMITTED OR AMENDED WITHOUT WRITTEN PERMISSION FROM REX J ANDREWS P/L						
1	TRAILER WIDTH CHANGED	19/12/2022	J.S	H.A	R.A	
0	ISSUED FOR APPROVAL	01/09/2022	J.S	H.A	R.A	
R	ISSUED FOR REVIEW	01/09/2022	J.S	H.A		
REV		DATE	DRN	CKD	APP	

REX J ANDREWS PTY LIMITED  
 ENGINEERED TRANSPORTATION  
 PO BOX 271 PENRITH NSW 2751  
 PH 02 4721 7633  
 FAX 02 4721 7644  
 WWW.RJA.COM.AU  
 DOCUMENT UNCONTROLLED WHEN DOWNLOADED OR PRINTED

**TRANSPORT PROPOSAL**  
 GE  
 JUNGULA WINDFARM  
 T4 - 75T  
**A4**  
 DO NOT SCALE  
 DWG: GE\_UWF\_T04

\\SERVER\Volume\_1\Sworks\Projects\Blade transporters\GE Energy\GE Towers\GE\_UWF\_T04

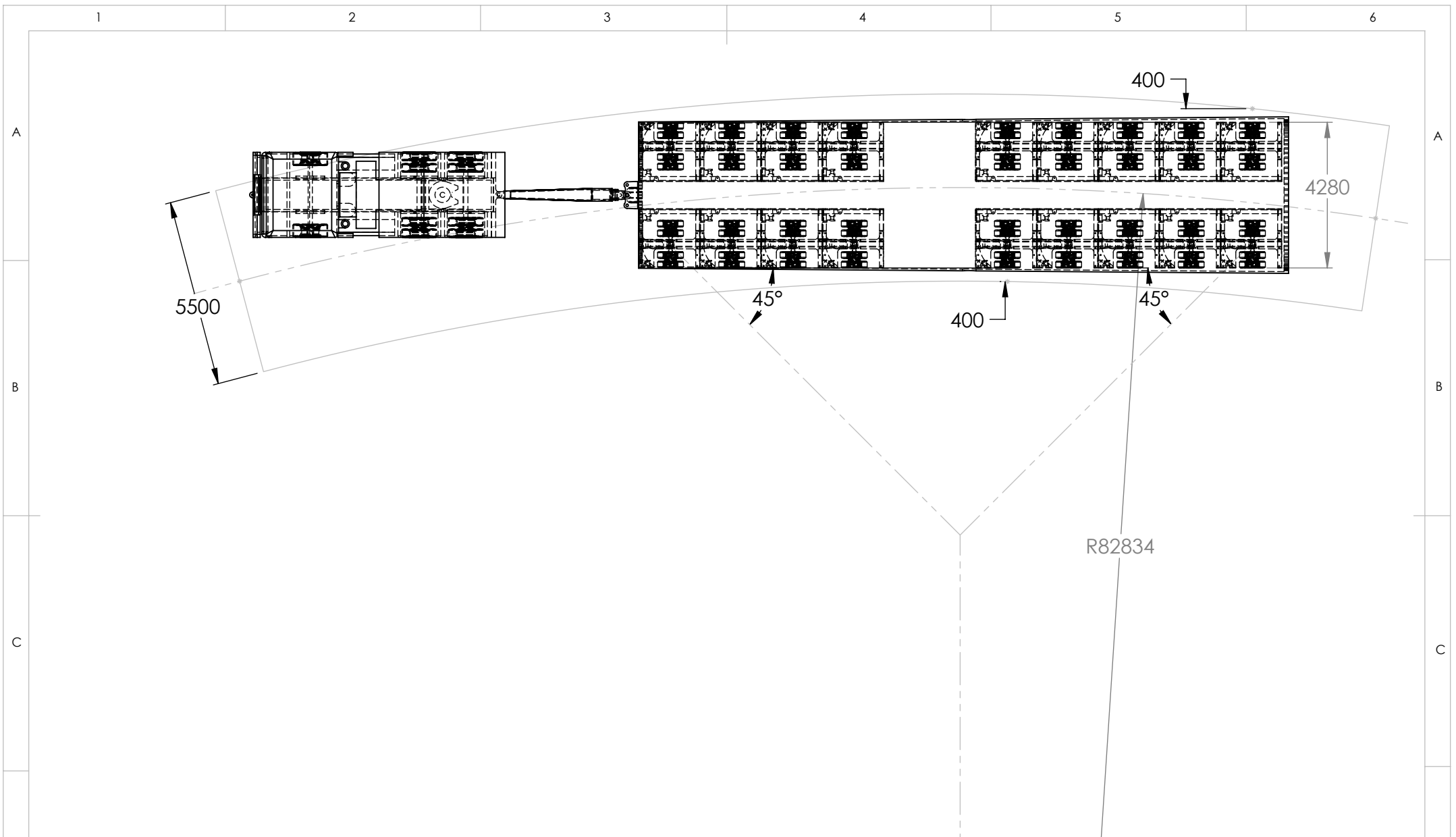

COPYRIGHT (C)  
 THIS DESIGN IS NOT TO BE COPIED, RE TRANSMITTED OR AMENDED WITHOUT WRITTEN PERMISSION FROM REX J ANDREWS P/L  
 THIRD ANGLE PROJECTION  
 DIMENSIONS IN MILLIMETRES  
 TOLERANCES  
 - LINEAR ± 2.0

REV	DESCRIPTION	DATE	DRN	CKD	APP
1	TRAILER WIDTH CHANGED	19/12/2022	J.S	H.A	R.A
0	ISSUED FOR APPROVAL	01/09/2022	J.S	H.A	R.A
R	ISSUED FOR REVIEW	01/09/2022	J.S	H.A	

REX J ANDREWS PTY LIMITED  
 ENGINEERED TRANSPORTATION  
 PO BOX 271 PENRITH NSW 2751  
 PH 02 4721 7633  
 FAX 02 4721 7644  
 WWW.RJA.COM.AU  
 DOCUMENT UNCONTROLLED WHEN DOWNLOADED OR PRINTED

TRANSPORT PROPOSAL  
 GE  
 UUNGULA WINDFARM  
 T4 - 75T  
 DO NOT SCALE  
 DWG: GE\_UWF\_T04  
 A4

\\SERVER\Volume\_1\Sworks\Projects\Blade transporters\GE Energy\GE Towers\GE\_UWF\_T04

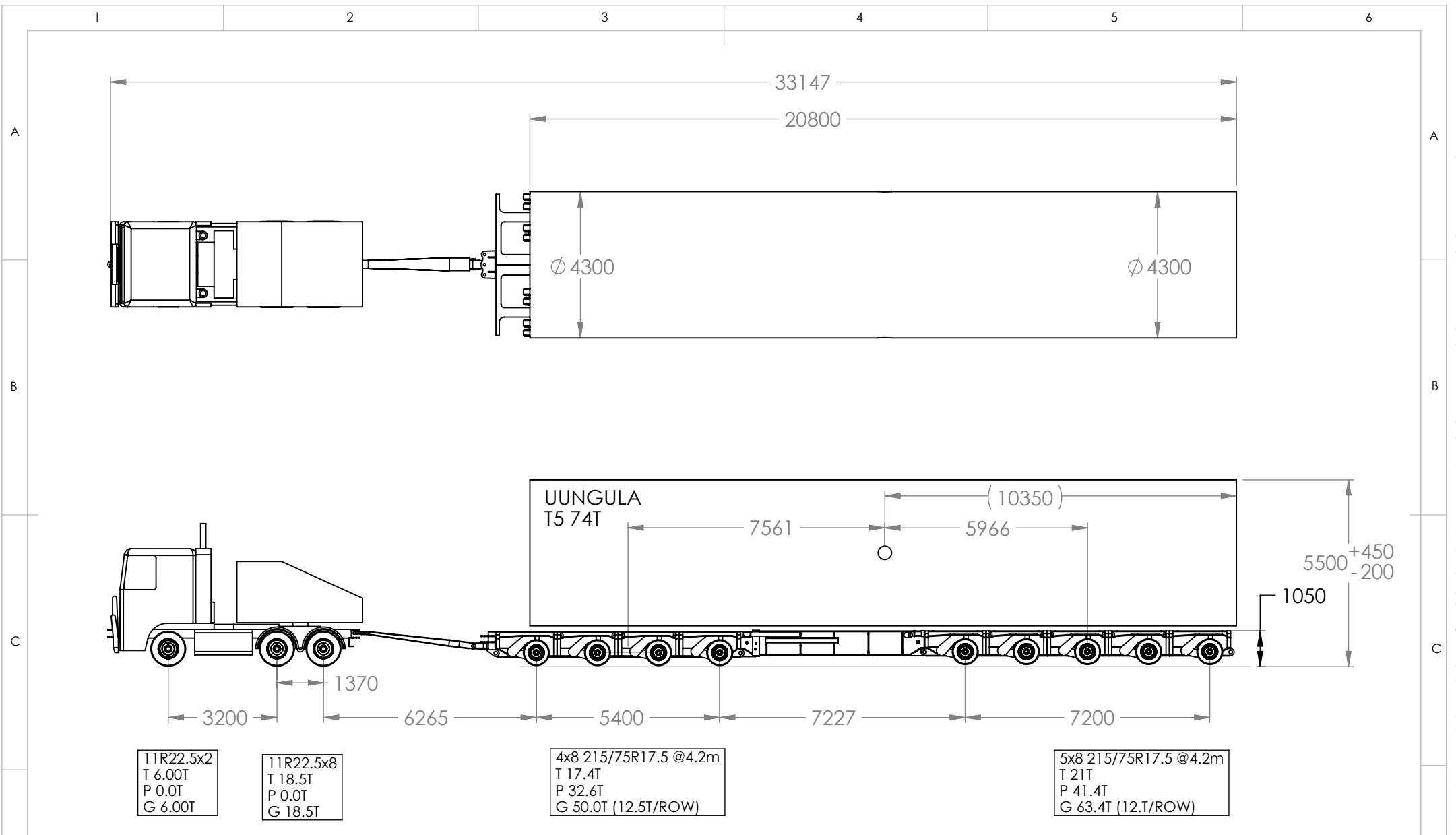

COPYRIGHT (C)					
THIS DESIGN IS NOT TO BE COPIED, RE TRANSMITTED OR AMENDED WITHOUT WRITTEN PERMISSION FROM REX J ANDREWS P/L					
1	SWEPT PATH UPDATED	02/02/2023	J.S	H.A	R.A
0	ISSUED FOR APPROVAL	02/09/2022	J.S	H.A	R.A
R	ISSUED FOR REVIEW	02/09/2022	J.S	H.A	
REV		DATE	DRN	CKD	APP

REX J ANDREWS PTY LIMITED  
 ENGINEERED TRANSPORTATION  
 PO BOX 271 PENRITH NSW 2751  
 PH 02 4721 7633  
 FAX 02 4721 7644  
 WWW.RJA.COM.AU  
 DOCUMENT UNCONTROLLED WHEN DOWNLOADED OR PRINTED

**TRANSPORT PROPOSAL**  
 GE  
 UUNGULA WINDFARM  
 T5 - 74T  
**A4**  
 DO NOT SCALE  
 DWG:  
 GE\_UWF\_T05

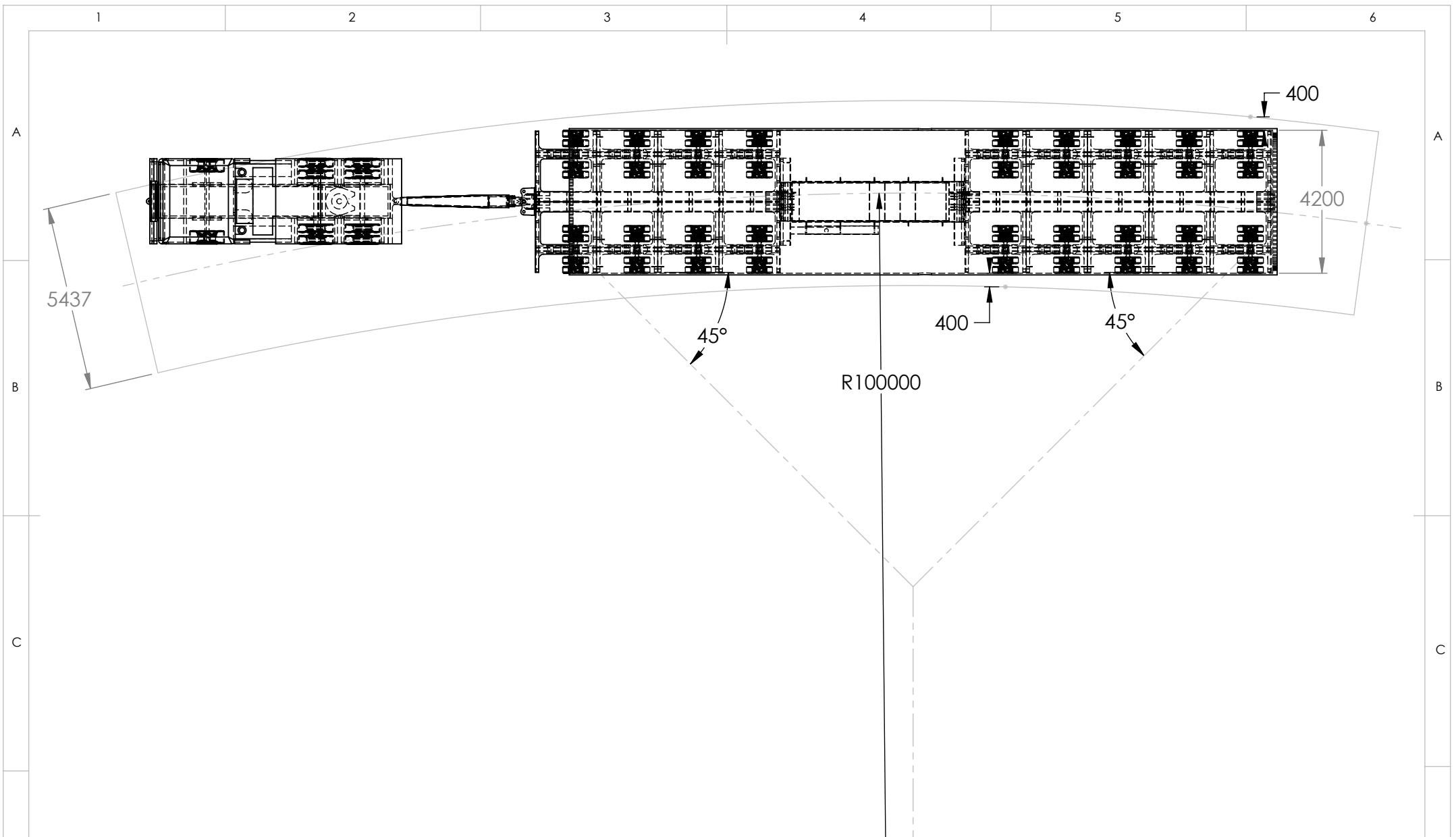

COPYRIGHT (C)						
THIS DESIGN IS NOT TO BE COPIED, RE TRANSMITTED OR AMENDED WITHOUT WRITTEN PERMISSION FROM REX J ANDREWS P/L						
1	SWEPT PATH UPDATED	02/02/2023	J.S	H.A	R.A	
0	ISSUED FOR APPROVAL	02/09/2022	J.S	H.A	R.A	
R	ISSUED FOR REVIEW	02/09/2022	J.S	H.A		
REV		DATE	DRN	CKD	APP	

REX J ANDREWS PTY LIMITED  
 ENGINEERED TRANSPORTATION  
 PO BOX 271 PENRITH NSW 2751  
 PH 02 4721 7633  
 FAX 02 4721 7644  
 WWW.RJA.COM.AU  
 DOCUMENT UNCONTROLLED WHEN DOWNLOADED OR PRINTED

**TRANSPORT PROPOSAL**  
 GE  
 UUNGULA WINDFARM  
 T5 - 74T  
**A4**  
 DO NOT SCALE  
 DWG:  
 GE\_UWF\_T05

\\SERVER\Volume\_1\Sworks\Projects\Blade transporters\GE Energy\GE Towers\GE\_UWF\_T05

- EVENLY SPACE CRADLES ALONG TRAILER
- CRADLE MUST HAVE DRY RUBBER UNDER
- CRADLE MUST BE RESTRAINED TO TRAILER TO RESIST MOVEMENT SIDWAYS

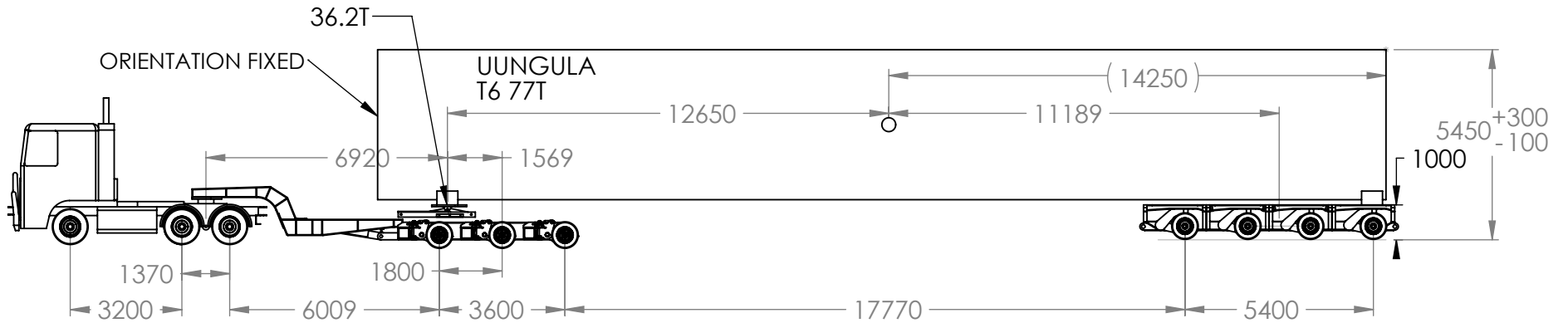
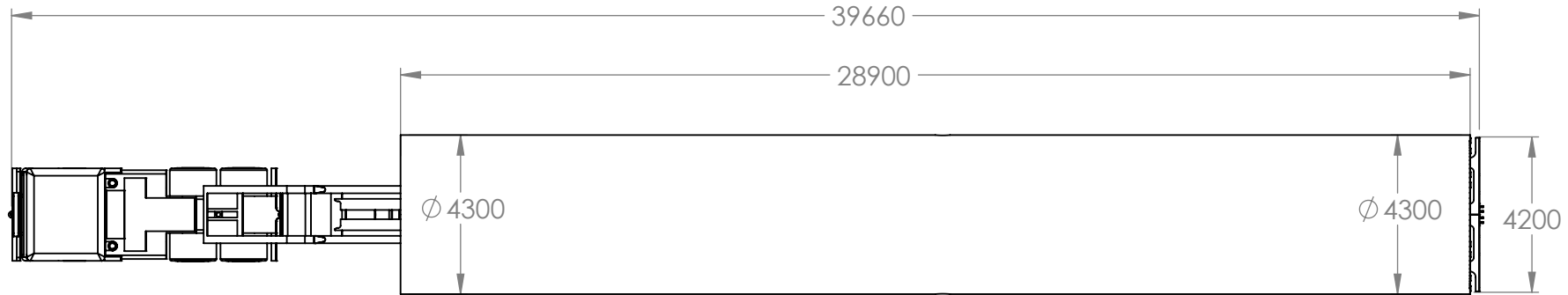

11R22.5x2  
T 6.00T  
P 0.0T  
G 6.00T

11R22.5x8  
T 9.0T  
P 6.7T  
G 15.7T

3x8 215/75R17.5 @4.2m  
T 12.5T  
P 29.52T  
G 42.0T (14.0T/ROW)

4x8 215/75R17.5 @4.2m  
T 19T  
P 40.8T  
G 69.8T (15.0T/ROW)

- DRY RUBBER THEN 3MM CLEARANTI MARKING PLASTIC BETWEEN TOWER AND CRADLE
- ALL RESTRAINTS 10MM G70 WITH RATCHET TURNBUCKLES
- DOUBLE UP IF AVAILABLE, USE BOLTED ADAPTER TO TOWER NEVER PASS CHAIN THROUGHHOLES

COPYRIGHT (C)					
THIS DESIGN IS NOT TO BE COPIED RE TRANSMITTED OR AMENDED WITHOUT WRITTEN PERMISSION FROM REX J ANDREWS P/L					
1	SWEPT PATH UPDATED	02/02/2023	J.S	H.A	R.A
0	ISSUED FOR APPROVAL	01/09/2022	J.S	H.A	R.A
R	ISSUED FOR REVIEW	01/09/2022	J.S	H.A	
REV		DATE	DRN	CKD	APP

REX J ANDREWS PTY LIMITED  
ENGINEERED TRANSPORTATION

PO BOX 271 PENRITH NSW 2751  
PH 02 4721 7633  
FAX 02 4721 7644  
WWW.RJA.COM.AU

DOCUMENT UNCONTROLLED WHEN DOWNLOADED OR PRINTED

**TRANSPORT PROPOSAL**

GE  
UJUNGULA WINDFARM  
T6 - 77T

**A4**

DO NOT SCALE  
DWG:  
GE\_UWF\_T06A

\\SERVER\Volume\_1\Sworks\Projects\Blade transporters\GE Energy\GE Towers\GE\_UWF\_T06A

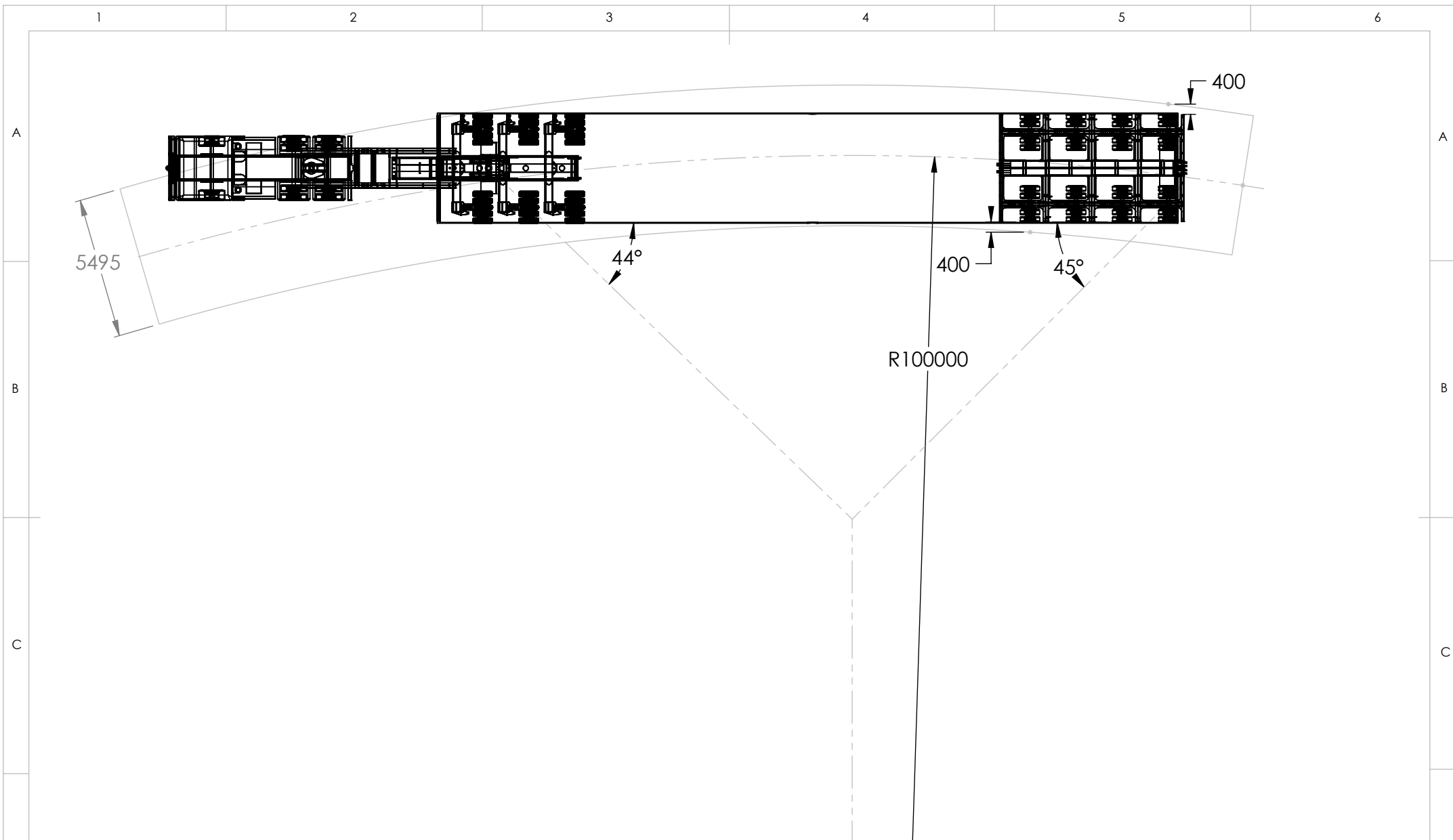

COPYRIGHT (C)						
THIS DESIGN IS NOT TO BE COPIED, RE TRANSMITTED OR AMENDED WITHOUT WRITTEN PERMISSION FROM REX J ANDREWS P/L						
1	SWEPT PATH UPDATED	02/02/2023	J.S	H.A	R.A	
0	ISSUED FOR APPROVAL	01/09/2022	J.S	H.A	R.A	
R	ISSUED FOR REVIEW	01/09/2022	J.S	H.A		
REV		DATE	DRN	CKD	APP	

REX J ANDREWS PTY LIMITED  
 ENGINEERED TRANSPORTATION  
 PO BOX 271 PENRITH NSW 2751  
 PH 02 4721 7633  
 FAX 02 4721 7644  
 WWW.RJA.COM.AU  
 DOCUMENT UNCONTROLLED WHEN DOWNLOADED OR PRINTED

**TRANSPORT PROPOSAL**  
 GE  
 UUNGULA WINDFARM  
 T6 - 77T  
**A4**  
 DO NOT SCALE  
 DWG: GE\_UWF\_T06A

\\SERVER\Volume\_1\Sworke\Projects\Blade transporters\GE Energy\GE Towers\GE\_UWF\_T06A

- EVENLY SPACE CRADLES ALONG TRAILER
- CRADLE MUST HAVE DRY RUBBER UNDER
- CRADLE MUST BE RESTRAINED TO TRAILERTO RESIST MOVEMENT SIDEWAYS

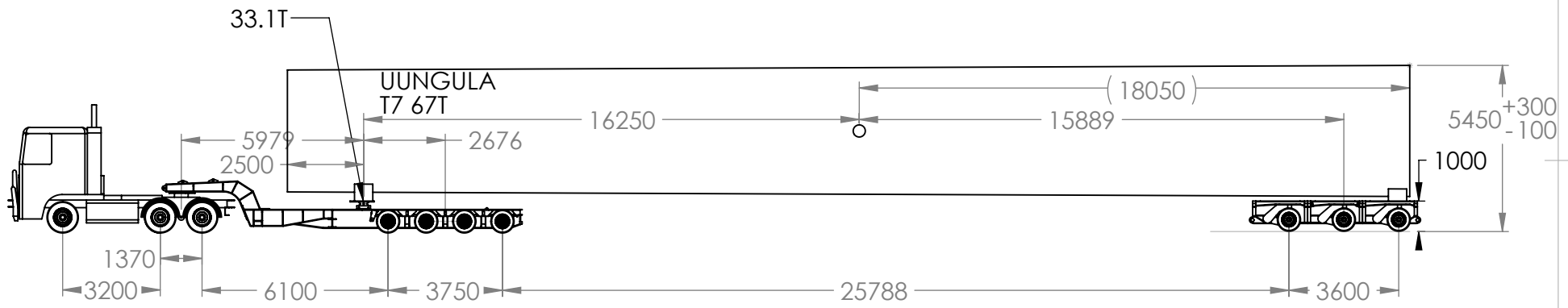
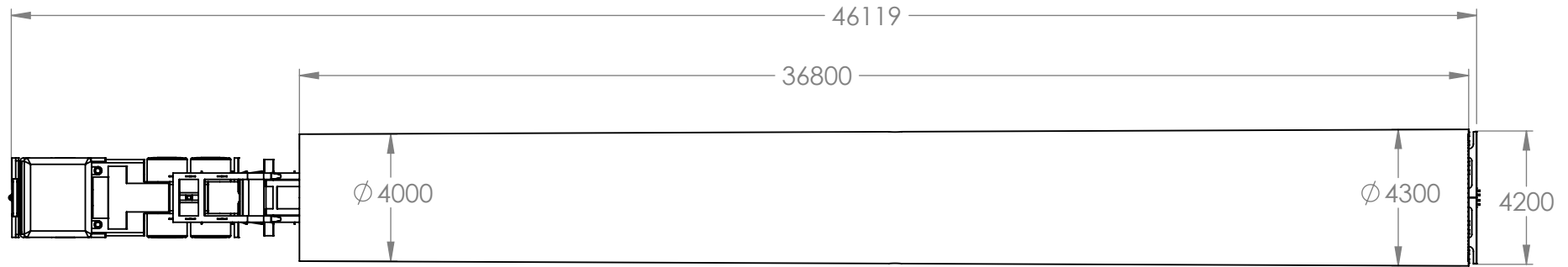

11R22.5x2  
T 6.00T  
P 0.0T  
G 6.00T

11R22.5x8  
T 7.0T  
P 10.2T  
G 17.2T

4x4 215/75R17.5 @2.5m  
T 7.0T  
P 22.9T  
G 29.9T

3x8 215/75R17.5 @4.2m  
T 14T  
P 33.9T  
G 47.9T (16.0T/ROW)

- DRY RUBBER THEN 3MM CLEARANTI MARKING PLASTIC BETWEEN TOWER AND CRADLE
- ALL RESTRAINTS 10MM G70 WITH RATCHET TURNBUCKLES
- DOUBLE UP IF AVAILABLE, USE BOLTED ADAPTER TO TOWER NEVER PASS CHAIN THROUGHHOLES

COPYRIGHT (C)					
THIS DESIGN IS NOT TO BE COPIED RE TRANSMITTED OR AMENDED WITHOUT WRITTEN PERMISSION FROM REX J ANDREWS P/L					
1	SWEPT PATH UPDATED	02/02/2023	J.S	H.A	R.A
0	ISSUED FOR APPROVAL	01/09/2022	J.S	H.A	R.A
R	ISSUED FOR REVIEW	01/09/2022	J.S	H.A	
REV		DATE	DRN	CKD	APP

REX J ANDREWS PTY LIMITED  
ENGINEERED TRANSPORTATION

PO BOX 271 PENRITH NSW 2751  
PH 02 4721 7633  
FAX 02 4721 7644  
WWW.RJA.COM.AU

DOCUMENT UNCONTROLLED WHEN DOWNLOADED OR PRINTED

**TRANSPORT PROPOSAL**

GE  
UUNGULA WINDFARM  
T7 - 67T

**A4**

DO NOT SCALE  
DWG: GE\_UWF\_T07

\\SERVER\Volume\_1\Sworks\Projects\Blade transporters\GE Energy\GE Towers\GE\_UWF\_T07



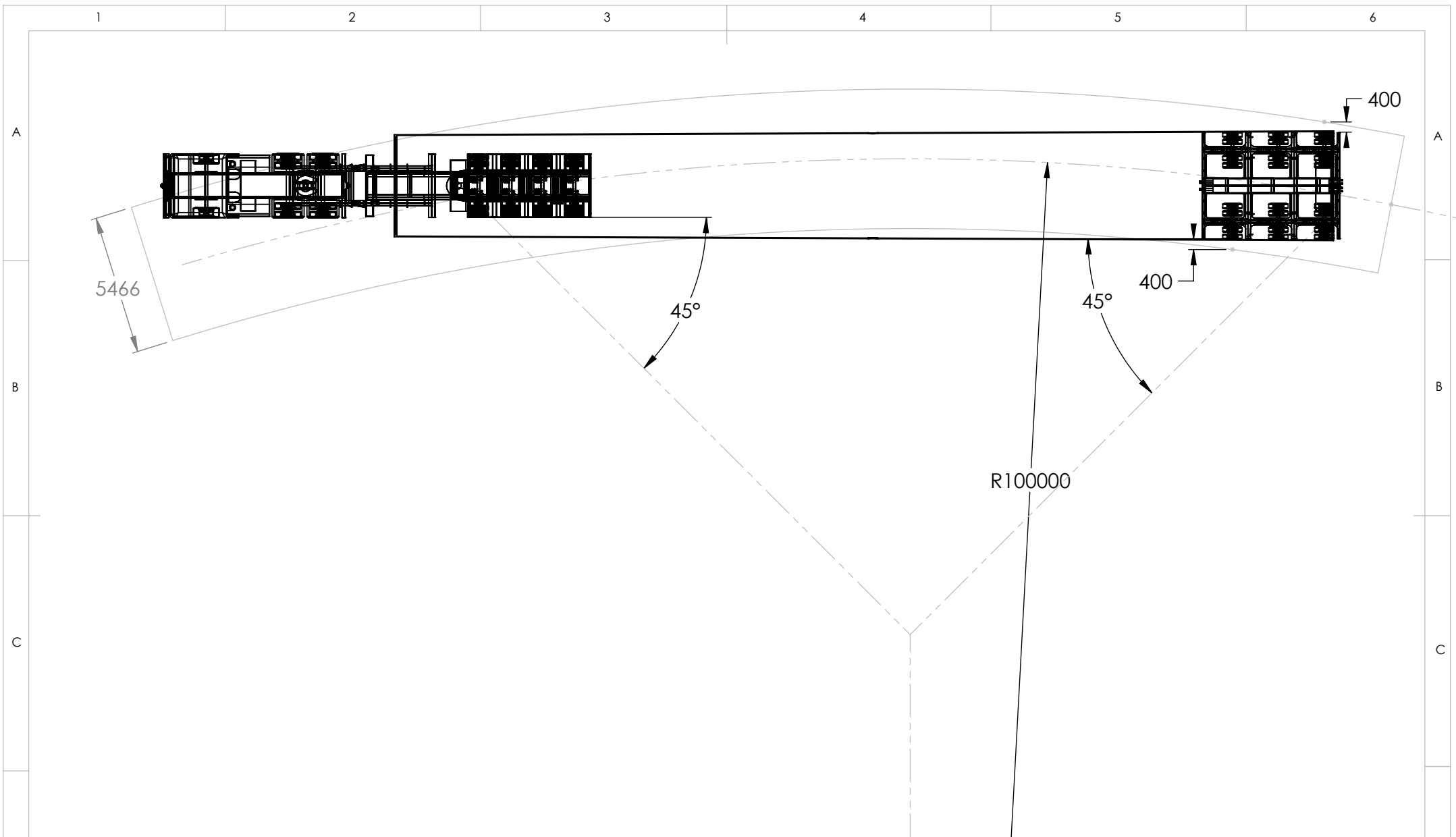

COPYRIGHT (C)						
THIS DESIGN IS NOT TO BE COPIED, RE TRANSMITTED OR AMENDED WITHOUT WRITTEN PERMISSION FROM REX J ANDREWS P/L						
1	SWEPT PATH UPDATED	02/02/2023	J.S	H.A	R.A	
0	ISSUED FOR APPROVAL	01/09/2022	J.S	H.A	R.A	
R	ISSUED FOR REVIEW	01/09/2022	J.S	H.A		
REV		DATE	DRN	CKD	APP	

REX J ANDREWS PTY LIMITED  
 ENGINEERED TRANSPORTATION  
 PO BOX 271 PENRITH NSW 2751  
 PH 02 4721 7633  
 FAX 02 4721 7644  
 WWW.RJA.COM.AU  
 DOCUMENT UNCONTROLLED WHEN DOWNLOADED OR PRINTED

**TRANSPORT PROPOSAL**  
 GE  
 UUNGULA WINDFARM  
 T7 - 67T  
**A4**  
 DO NOT SCALE  
 DWG: GE\_UWF\_T07

\\SERVER\Volume\_1\Sworks\Projects\Blade transporters\GE Energy\GE Towers\GE\_UWF\_T07