

## VARIATION OF CONDITIONS ATTACHED TO APPROVAL Uungula Wind Farm, Goolma, NSW (EPBC 2013/7026)

This decision to vary conditions of approval is made under section 143 of the *Environment Protection and Biodiversity Conservation Act 1999* (EPBC Act).

### Approved action

<b>Person to whom the approval is granted</b>	Uungula Wind Farm Pty Ltd ACN 143 399 295
---	--

<b>Approved action</b>	To construct and operate a wind farm including up to 97 wind turbines and associated infrastructure between Goolma and Wellington, NSW. [See EPBC Act referral 2013/7026 and variation request dated 7 July 2020].
------------------------	--

### Variation

<b>Variation of conditions attached to approval</b>	<p>The variation is:</p> <p>Delete condition 2 attached to the approval and substitute with conditions 2 specified in the table below.</p> <p>Add condition 2A to the approval as specified in the table below.</p>
---	---

<b>Date of effect</b>	This variation has effect on the date the instrument is signed
-----------------------	--

### Person authorised to make decision

<b>Name and position</b>	Kim Farrant Assistant Secretary Environment Assessments (Vic, Tas) and Post Approvals Branch
--------------------------	--

<b>Signature</b>	
------------------	---

<b>Date of decision</b>	17 October 2022
-------------------------	-----------------

Date of decision	Conditions attached to approval
	<b>Part A – Conditions specific to the action</b>
	<p><b>Listed threatened species and ecological communities</b></p> <p>The objective of conditions 1 to 3 is to minimise impacts and compensate for residual impacts of the action on <b>EPBC Act</b> listed threatened species and ecological communities.</p>
Original dated 3/8/2021	<p>1. Within the <b>Project Site</b> and for the <b>Road Upgrade Area</b>, the approval holder must not <b>clear</b> more than:</p> <ul style="list-style-type: none"> <li>a. 14.15 ha of <b>Box Gum Grassy Woodland</b> as specified at Annexure C;</li> <li>b. 143.13 ha of potential <b>Koala</b> (<i>Phascolarctos cinereus</i> (combined populations of Qld, NSW and the ACT)) habitat as specified at Annexure C;</li> <li>c. 143.13 ha of potential <b>Regent Honeyeater</b> (<i>Anthochaera phrygia</i>) foraging habitat as specified at Annexure C;</li> <li>d. 143.13 ha of potential <b>Swift Parrot</b> (<i>Lathamus discolor</i>) foraging habitat as specified at Annexure C; and</li> <li>e. 126.86 ha of potential <b>Superb Parrot</b> (<i>Polytelis swainsonii</i>) foraging habitat as specified at Annexure C.</li> </ul>
As varied on the date of this decision	<p>2. The approval holder must, within 6 months of <b>commencement of the action</b>, submit to the <b>department</b> a written statement, specifying:</p> <ul style="list-style-type: none"> <li>a. what <b>clearing</b> has been, or will be, undertaken as part of the action in relation to each of the <b>clearing</b> limits specified in condition 1; and</li> <li>b. what offsets, calculated and secured in accordance with conditions B21.(b) and B22 of the <b>State development consent</b>, will be provided for all <b>Box Gum Grassy Woodland, Koala, Regent Honeyeater, Swift Parrot</b> foraging habitat and <b>Superb Parrot</b> foraging habitat <b>cleared</b>.</li> </ul> <p>The statement must be endorsed by an accredited assessor under the <i>Biodiversity Conservation Act, 2016</i> (NSW) before being submitted to the <b>department</b> and must be published on the <b>website</b> within 20 <b>business days</b> of being submitted to the <b>department</b>.</p>
As varied on the date of this decision	<p>2A. The biodiversity credits that the approval holder must retire in accordance with condition B22. of the <b>State development consent</b> must address all <b>clearing</b> that will be undertaken as part of this action in respect of <b>Box Gum Grassy Woodland</b> and habitat of <b>Koala, Regent Honeyeater, Swift Parrot</b> and <b>Superb Parrot</b>.</p>
Original dated 3/8/2021	<p>3. The approval holder must comply with conditions A5, A6 and A7 of Part A, B20, B21, B22, B23, B24, B46, B47 and B48 of Part B and C1, C2, C3, C4, C5, C6, C8, C15 of Part C of the <b>State development consent</b>. Conditions C2, C3, C4, C5 and C6 only apply to those plans required under conditions B23, B24, C1 and C8 of the <b>State development consent</b>.</p>

Date of decision	Conditions attached to approval
	<b>Part B – Standard administrative conditions</b>
	<b>Notification of date of commencement of the action</b>
Original dated 3/8/2021	4. The approval holder must notify the <b>Department</b> in writing of the date of <b>commencement of the action</b> within 10 <b>business days</b> after the date of <b>commencement of the action</b> .
Original dated 3/8/2021	5. If the <b>commencement of the action</b> does not occur within 5 years from the date of this approval, then the approval holder must not commence the action without the prior written agreement of the <b>Minister</b> .
	<b>Compliance records</b>
Original dated 3/8/2021	6. The approval holder must maintain accurate and complete <b>compliance records</b> .
Original dated 3/8/2021	7. If the <b>Department</b> makes a request in writing, the approval holder must provide electronic copies of <b>compliance records</b> to the <b>Department</b> within the timeframe specified in the request.  <b>Note: Compliance records</b> may be subject to audit by the <b>Department</b> or an independent auditor in accordance with section 458 of the <b>EPBC Act</b> , and or used to verify compliance with the conditions. Summaries of the result of an audit may be published on the <b>Department's website</b> or through the general media.
	<b>Submission and publication of plans</b>
Original dated 3/8/2021	8. The approval holder must: <ul style="list-style-type: none"> <li>a. submit <b>plans</b> electronically to the <b>Department</b>. The <b>plans</b> required are those specified under conditions B23, B24, C1 and C8 of the <b>State development consent</b>;</li> <li>b. unless otherwise agreed to in writing by the <b>Minister</b>, publish each <b>plan</b> on the <b>website</b> within 20 <b>business days</b> of the date that the <b>plan</b> was approved by the NSW Planning Secretary, if the <b>plan</b> requires the approval of the NSW Planning Secretary;</li> <li>c. keep the most recent versions of <b>plans</b> published on the <b>website</b> for the period for which this approval has effect.</li> </ul>
	<b>Annual compliance reporting</b>
Original dated 3/8/2021	9. The approval holder must prepare a <b>compliance report</b> addressing compliance with each of the conditions of this approval, including implementation of any management <b>plans</b> and strategies from the <b>State development consent</b> that are referred to in this approval, every calendar year on the anniversary of the date of this approval, or otherwise in accordance with an annual date that has been agreed to in writing by the <b>Minister</b> . The approval holder must: <ul style="list-style-type: none"> <li>a. publish each <b>compliance report</b> on a <b>website</b> within 3 months following the relevant 12-month period,</li> </ul>

Date of decision	Conditions attached to approval
	<b>Part B – Standard administrative conditions</b>
	<p>b. notify the <b>Department</b> by email that a <b>compliance report</b> has been published on the <b>website</b> and provide the <b>website's</b> link for the <b>compliance report</b> within five <b>business days</b> of the date of publication,</p> <p>c. keep all <b>compliance reports</b> publicly available on the <b>website</b> until this approval expires.</p> <p><b>Note: Compliance reports</b> may be published on the <b>Department's website</b>.</p>
	<b>Reporting non-compliance</b>
Original dated 3/8/2021	<p>10. The approval holder must notify the <b>Department</b> in writing of any: <b>incident</b>, or non-compliance with the conditions, or non-compliance with the commitments made in <b>plans</b>. The notification must be given as soon as practicable, and no later than two <b>business days</b> after becoming aware of the <b>incident</b> or non-compliance. The notification must specify:</p> <p>a. any condition which is in breach,</p> <p>b. a short description of the <b>incident</b> and/or non-compliance, and</p> <p>c. the location (including co-ordinates), date, and time of the <b>incident</b> and/or non-compliance. In the event the exact information cannot be provided, provide the best information available.</p>
Original dated 3/8/2021	<p>11. The approval holder must provide to the <b>Department</b> the details of any <b>incident</b> or non-compliance with the conditions or commitments made in <b>plans</b> as soon as practicable and no later than 10 <b>business days</b> after becoming aware of the <b>incident</b> or non-compliance, specifying:</p> <p>a. any corrective action or investigation which the approval holder has already taken or intends to take in the immediate future,</p> <p>b. the potential impacts of the <b>incident</b> or non-compliance, and</p> <p>c. the method and timing of any remedial action that will be undertaken by the approval holder.</p>
	<b>Independent audit</b>
Original dated 3/8/2021	<p>12. The approval holder must ensure that <b>independent audits</b> of compliance with the conditions are conducted as requested in writing by the <b>Minister</b>.</p>
Original dated 3/8/2021	<p>13. For each <b>independent audit</b>, the approval holder must:</p> <p>a. provide the name and qualifications of the independent auditor and the draft audit criteria to the <b>Department</b>,</p> <p>b. only commence the <b>independent audit</b> once the audit criteria have been approved in writing by the <b>Department</b>, and</p> <p>c. submit an audit report to the <b>Department</b> within the timeframe specified in the approved audit criteria.</p>

Date of decision	Conditions attached to approval
	<b>Part B – Standard administrative conditions</b>
Original dated 3/8/2021	14. The approval holder must publish the audit report on the <b>website</b> within 10 <b>business days</b> of receiving the <b>Department's</b> approval of the audit report and keep the audit report published on the <b>website</b> until the end date of this approval.
	<b>Completion of the action</b>
Original dated 3/8/2021	15. Within 30 days after the <b>completion of the action</b> , the approval holder must notify the <b>Department</b> in writing and provide <b>completion data</b> .
	<b>Changes to State Development consent</b>
Original dated 3/8/2021	16. The approval holder must notify the <b>Department</b> in writing of any proposed change to the <b>State development consent</b> that may relate to <b>protected matters</b> within 5 <b>business days</b> of formally proposing a change or within 5 <b>business days</b> becoming aware of any proposed change.
Original dated 3/8/2021	17. The approval holder must notify the <b>Department</b> in writing of any change to the <b>State development consent</b> conditions that may relate to <b>protected matters</b> , within 10 <b>business days</b> of a change to conditions being finalised.

Date of decision	Definitions attached to approval
	<b>Part C - Definitions</b>
	In these conditions, except where contrary intention is expressed, the following definitions are used:
Original dated 3/8/2021	<b>Business day</b> means a day that is not a Saturday, a Sunday or a public holiday in the state or territory of the action.
Original dated 3/8/2021	<b>Box Gum Grassy Woodland</b> refers to the White Box-Yellow Box-Blakely's Red Gum Grassy Woodland and Derived Native Grassland ecological community listed as critically endangered under the <b>EPBC Act</b> .
Original dated 3/8/2021	<b>Clear, cleared or clearing</b> means the cutting down, felling, thinning, logging, removing, killing, destroying, poisoning, ringbarking, uprooting or burning of vegetation (but not including weeds) within the <b>Project Site</b> and for the <b>Road Upgrade Area</b> . See the <i>Australian weeds strategy 2017 to 2027</i> available from <a href="http://agriculture.gov.au/SiteCollectionDocuments/pests-diseases-weeds/consultation/aws-final.pdf">agriculture.gov.au/SiteCollectionDocuments/pests-diseases-weeds/consultation/aws-final.pdf</a> for further guidance.
Original dated 3/8/2021	<b>Commencement of the action</b> means the first instance of any specified activity associated with the action including clearing of vegetation (excluding <b>minor clearing</b> ) and construction of any infrastructure. <b>Commencement of the action</b> does not include the following pre-construction minor works:

Date of decision	Definitions attached to approval
	<b>Part C - Definitions</b>
	<ul style="list-style-type: none"> <li>i. surveys;</li> <li>ii. building and road dilapidation surveys;</li> <li>iii. investigative drilling, excavation or salvage,</li> <li>iv. <b>minor clearing</b> or translocation of native vegetation;</li> <li>v. establishing temporary site offices in locations that will have no impact on the <b>protected matters</b>;</li> <li>vi. installation of environmental impact mitigation measures, fencing, enabling works; and</li> <li>vii. construction of minor access roads and minor adjustments to services/utilities, etc.</li> </ul>
Original dated 3/8/2021	<b>Completion data</b> means an environmental report and spatial data clearly detailing how the conditions of this approval have been met. The <b>Department's</b> preferred spatial data format is <b>shapefile</b> .
Original dated 3/8/2021	<b>Completion of the action</b> means the time at which all activities associated with the action have ceased.
Original dated 3/8/2021	<b>Compliance records</b> means all documentation or other material in whatever form required to demonstrate compliance with the conditions of approval in the approval holder's possession or that are within the approval holder's power to obtain lawfully.
Original dated 3/8/2021	<p><b>Compliance report(s)</b> means written reports:</p> <ul style="list-style-type: none"> <li>i. providing accurate and complete details of compliance, <b>incidents</b>, and non-compliance with the conditions and the <b>plans</b>;</li> <li>ii. consistent with the <b>Department's Annual Compliance Report Guidelines (2014)</b>;</li> <li>iii. including a <b>shapefile</b> of any clearance of any <b>protected matters</b>, or their habitat, undertaken within the relevant 12-month period; and</li> <li>iv. annexing a schedule of all <b>plans</b> prepared and in existence in relation to the conditions during the relevant 12-month period.</li> </ul>
Original dated 3/8/2021	<b>Department</b> means the Australian Government agency responsible for administering the <b>EPBC Act</b> .
Original dated 3/8/2021	<b>EPBC Act</b> means the <i>Environment Protection and Biodiversity Conservation Act 1999</i> (Cth).
Original dated 3/8/2021	<b>Koala</b> means the threatened marsupial species ( <i>Phascolarctos cinereus</i> (combined populations of Qld, NSW and the ACT)) listed under the <b>EPBC Act</b> .
Original dated 3/8/2021	<b>Incident</b> means any event which has the potential to, or does, impact on one or more <b>protected matter(s)</b> other than as authorised by this approval.

Date of decision	Definitions attached to approval
	<b>Part C - Definitions</b>
Original dated 3/8/2021	<b>Independent audit</b> means an audit conducted by an independent and suitably qualified person as detailed in the <i>Environment Protection and Biodiversity Conservation Act 1999 Independent Audit and Audit Report Guidelines</i> (2019).
Original dated 3/8/2021	<b>Minister</b> means the Minister administering the <b>EPBC Act</b> and includes any delegate of the Minister.
Original dated 3/8/2021	<b>Minor clearing</b> means the disturbance required to undertake the pre-construction works described at the <b>commencement of the action</b> and cumulatively must not exceed 2 ha in total.
Original dated 3/8/2021	<p><b>Plan(s)</b> means the documents required to be prepared, and/or implemented by the approval holder and published on the <b>website</b> in accordance with conditions B23, B24, C1 and C8 of the <b>State development consent</b> and required under the <b>EPBC Act</b> conditions 3 and 8. <b>Plan(s)</b> refers specifically to the:</p> <ul style="list-style-type: none"> <li>• Biodiversity Management Plan (condition B23 of the State development consent);</li> <li>• Bird and Bat Adaptive Management Plan (condition B24 of the State development consent);</li> <li>• Environmental Management Strategy (condition C1 of the State development consent); and</li> <li>• Final Layout Plans (condition C8 of the State development consent).</li> </ul>
Original dated 3/8/2021	<b>Project Site</b> means the area marked within the solid red line and shaded pink labelled as “Project Site” at Annexure B1 to this approval.
Original dated 3/8/2021	<b>Protected matters</b> means the following <b>EPBC Act</b> listed threatened species and ecological communities: <b>Regent Honeyeater</b> , <b>Swift Parrot</b> , <b>Superb Parrot</b> , <b>Koala</b> , and the White Box-Yellow Box-Blakely’s Red Gum Grassy Woodland and Derived Native Grassland ecological community.
Original dated 3/8/2021	<b>Regent Honeyeater</b> means the threatened bird species ( <i>Anthochaera phrygia</i> ) listed under the <b>EPBC Act</b> .
Original dated 3/8/2021	<b>Road Upgrade Area</b> means the area external to the Project Site as described in the <b>State development consent</b> and labelled by References 1 and 2 in Annexure B2 to this approval.
Original dated 3/8/2021	<b>Shapefile</b> means location and attribute information of the action provided in an Esri shapefile format. Shapefiles must contain ‘.shp’, ‘.shx’, ‘.dbf’ files and a ‘.prj’ file that specifies the projection/geographic coordinate system used. Shapefiles must also include an ‘.xml’ metadata file that describes the shapefile for discovery and identification purposes.
Original dated 3/8/2021	<b>State development consent</b> means the State development consent for application number SSD- 6687 approved on 7 May 2021.

Date of decision	Definitions attached to approval
	<b>Part C - Definitions</b>
Original dated 3/8/2021	<b>Superb Parrot</b> means the threatened bird species ( <i>Polytelis swainsonii</i> ) listed under the EPBC Act.
Original dated 3/8/2021	<b>Swift Parrot</b> means the threatened bird species ( <i>Lathamus discolor</i> ) listed under the EPBC Act.
Original dated 3/8/2021	<b>Website</b> means a set of related web pages located under a single domain name attributed to the approval holder and available to the public.

Date of decision	Annexures
Original dated 3/8/2021	Annexure B1 – Project Site
Original dated 3/8/2021	Annexure B2 – Road Upgrade Area
Original dated 3/8/2021	Annexure C – Maximum impacted habitat on <b>Project Site</b> and for the <b>Road Upgrade Area</b>



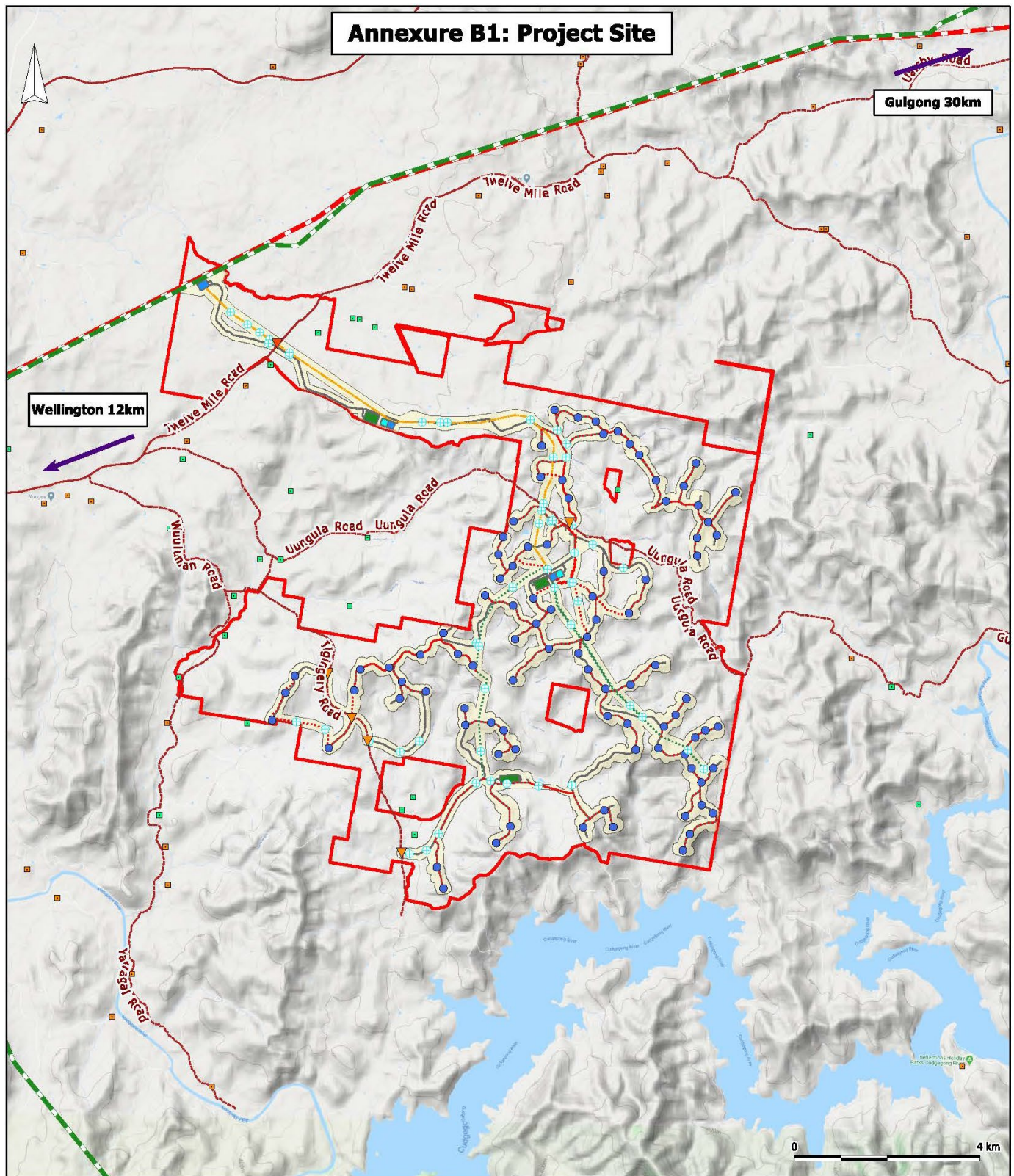

#### LEGEND

- Involved Residence
  - Non-involved Residence
  - Project Site
  - Wind Farm Access tracks
  - ▼ Primary Project Site entry
  - ▲ Secondary Intersections
  - + Waterway Crossing
  - Wind Turbine Generator (WTG)
  - Site Compound
  - Substation
  - Energy Storage Facility
- 
- Existing powerlines:**
- 132kV
  - 330kV
- Proposed powerlines:**
- Overhead (high voltage)
  - Underground (medium to low voltage)
  - Overhead (medium to low voltage)
- Existing Roads:**
- Existing Unsealed Road
  - Existing Sealed Road

#### COMPANY

UUNGULA WIND FARM PTY LTD



#### TITLE

ANNEXURE B1: PROJECT SITE

DATE	SCALE	DWG NO	REV	VER
10/05/2022	1:78000	UWF-135	C	3
DRAWN BY	CHECKED BY	SHEET	JOB NO	SIZE
B KRONENBERG	M FLOWER	1 OF 1	110247	A3



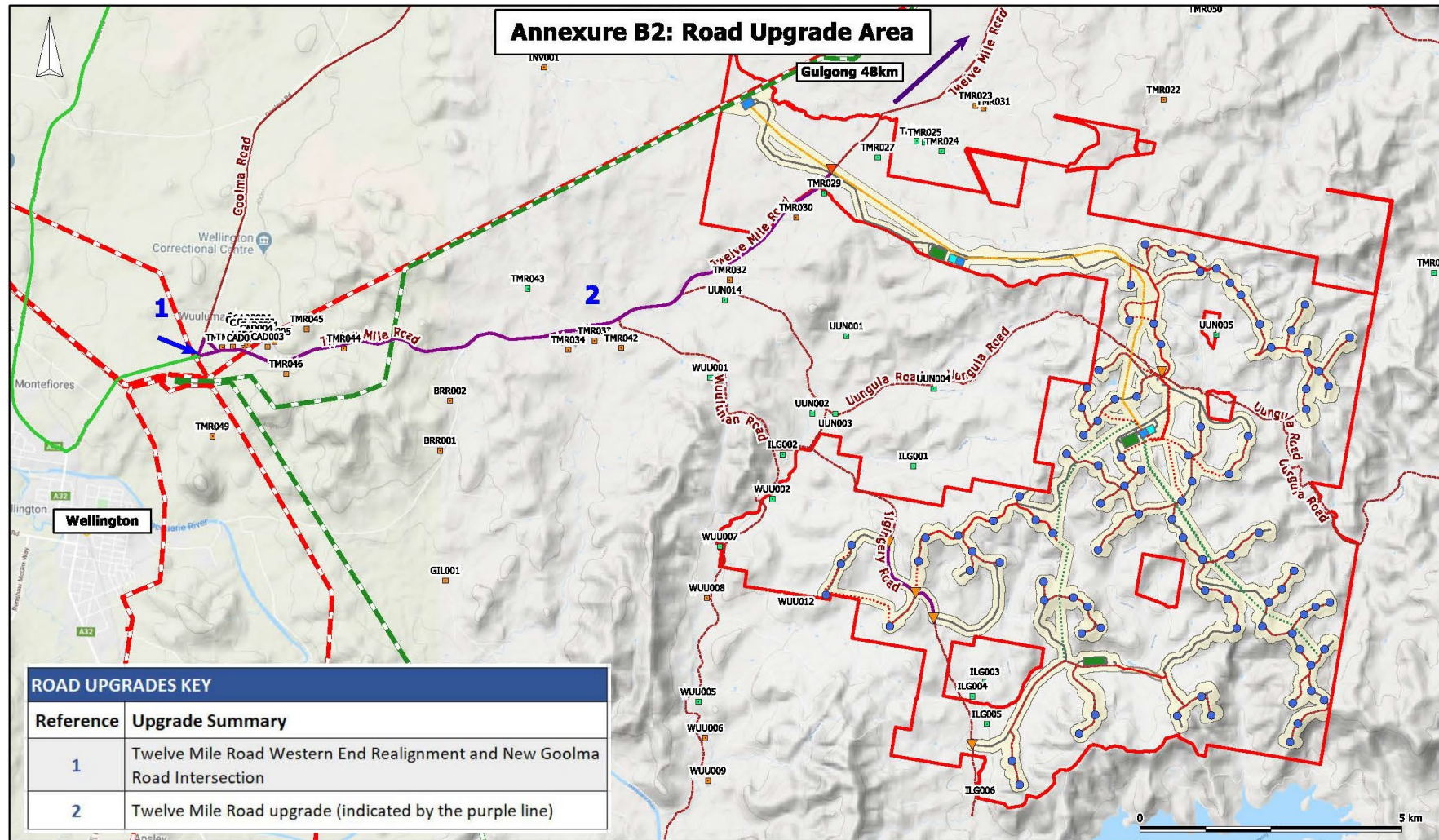

#### LEGEND

<b>Existing Roads:</b>	<b>Primary Project Site entry</b>	<b>Existing powerlines:</b>
Existing Unsealed Road	Secondary intersections	132kV
Existing Sealed Road	Involved Residence	330kV
<b>Proposed Transport Routes:</b>	Non-Involved Residence	<b>Proposed powerlines:</b>
Indicative OSOM Route	Project Site	Overhead (high voltage)
Project Access Route	Site Compound	Underground (medium to low voltage)
Wind Farm Access tracks	Substation	Overhead (medium to low voltage)
	Energy Storage Facility	

#### COMPANY

UUNGULA WIND FARM PTY LTD



#### TITLE

ANNEXURE B2: ROAD UPGRADE AREA

DATE	10/05/2022	SCALE	1:70000	DWG NO	UWF-139	REV	C	VER	2
DRAWN BY	J PETERSEN	CHECKED BY	M FLOWER	SHEET	1 OF 1	JOB NO	110247	SIZE	A3

**Annexure C – Maximum impacted habitat on Project Site and for the Road Upgrade Area**

Vegetation Zone (Biometric Vegetation Type Description and Condition Class; as per Environmental Impact Statement (EIS) <sup>1</sup> forming part of the State development consent)				
Species/ Community	Vegetation Zone Number <sup>2</sup>	Vegetation Zone Name <sup>3</sup>	Vegetation Zone Map Unit <sup>4</sup>	Maximum amount of habitat to be impacted (ha)
<b>Regent Honeyeater</b> <i>(Anthochaera phrygia)</i>	1	CW112 – Blakely’s Red Gum – Yellow Box grassy woodland of the NSW South Western Slopes Bioregion – Moderate/Good_Moderate	Vegetation Zone 1: CW112 Blakely’s Red Gum – Yellow Box grassy woodland of the NSW South Western Slopes Bioregion – Mod_Good – Mod (CEEC - BC Act/EPBC Act)	6.28
	3	CW177 – Red Stringybark woodland of the dry slopes of the South Western Slopes Bioregion – Moderate/Good_Medium	Vegetation Zone 3: CW177 Red Stringybark woodland of the dry slopes of the South Western Slopes Bioregion - Mod_Good - Mod	18.78
	5	CW177 – Red Stringybark woodland of the dry slopes of the South Western Slopes Bioregion – Moderate/Good_Other – Weedy	Vegetation Zone 5: CW177 Red Stringybark woodland of the dry slopes of the South Western Slopes Bioregion - Mod_Good - Poor_Weedy	7.21
	6	CW202 – Tumbledown Red Gum - Black Cypress Pine - Red Box low woodland on hills of the South Western Slopes – Moderate/Good_Moderate	Vegetation Zone 6: CW202 Tumbledown Red Gum - Black Cypress Pine - Red Box low woodland of hills of the South Western Slopes - Mod_Good - Mod	16.27

<sup>1</sup> EIS is used as defined in the **State development consent**.

<sup>2</sup> Vegetation Zone Number’ is as per Table 3.1 of the updated Biodiversity Assessment Report included in the **State development consent** Amendment Report: Appendix B, Attachment 3 (ELA, dated November 2020).

<sup>3</sup> ‘Vegetation Zone Name’ is a combination of ‘Description’ and ‘Condition’ as per Table 3.1 of the updated Biodiversity Assessment Report included in the **State development consent** Amendment Report: Appendix B, Attachment 3 (ELA, dated November 2020).

<sup>4</sup> ‘Vegetation Zone Map Unit Description’ is as per Appendix A of the updated Biodiversity Assessment Report included in the **State development consent** Amendment Report: Appendix B, Attachment 3 (ELA, dated November 2020).

	Vegetation Zone (Biometric Vegetation Type Description and Condition Class; as per Environmental Impact Statement (EIS) <sup>1</sup> forming part of the State development consent)			
Species/ Community	Vegetation Zone Number <sup>2</sup>	Vegetation Zone Name <sup>3</sup>	Vegetation Zone Map Unit <sup>4</sup>	Maximum amount of habitat to be impacted (ha)
	8	CW211 – White Box – Rough-barked Apple alluvial woodland on the NSW western slopes – Moderate/Good_Moderate	Vegetation Zone 8: CW211 White Box - Rough-barked Apple alluvial woodland on the NSW western slopes - Mod_Good – Mod (CEEC - BC Act/EPBC Act)	7.87
	10	CW212 – White Box - Tumbledown Gum woodland on fine-grained sediments on the NSW central western slopes – Moderate/Good_Moderate	Vegetation Zone 10: CW212 White Box - Tumbledown Gum woodland on fine-grained sediments on the NSW central western slopes - Mod_Good - Mod (CEEC - BC Act)	14.56
	12	CW212 – White Box - Tumbledown Gum woodland on fine-grained sediments on the NSW central western slopes – Low – Poor_Weedy	Vegetation Zone 12: CW212 White Box - Tumbledown Gum woodland on fine-grained sediments on the NSW central western slopes - Mod_Good - Poor_Weedy	72.16
			<b>Total habitat: 143.13</b>	
<b>Swift Parrot (<i>Lathamus discolor</i>)</b>	1	CW112 – Blakely’s Red Gum – Yellow Box grassy woodland of the NSW South Western Slopes Bioregion – Moderate/Good_Moderate	Vegetation Zone 1: CW112 Blakely’s Red Gum – Yellow Box grassy woodland of the NSW South Western Slopes Bioregion – Mod_Good – Mod (CEEC - BC Act/EPBC Act)	6.28
	3	CW177 – Red Stringybark woodland of the dry slopes of the South Western Slopes Bioregion – Moderate/Good_Medium	Vegetation Zone 3: CW177 Red Stringybark woodland of the dry slopes of the South Western Slopes Bioregion - Mod_Good - Mod	18.78

	Vegetation Zone (Biometric Vegetation Type Description and Condition Class; as per Environmental Impact Statement (EIS) <sup>1</sup> forming part of the State development consent)			
Species/ Community	Vegetation Zone Number <sup>2</sup>	Vegetation Zone Name <sup>3</sup>	Vegetation Zone Map Unit <sup>4</sup>	Maximum amount of habitat to be impacted (ha)
	5	CW177 – Red Stringybark woodland of the dry slopes of the South Western Slopes Bioregion – Moderate/Good_Other – Weedy	Vegetation Zone 5: CW177 Red Stringybark woodland of the dry slopes of the South Western Slopes Bioregion - Mod_Good - Poor_Weedy	7.21
	6	CW202 – Tumbledown Red Gum - Black Cypress Pine - Red Box low woodland on hills of the South Western Slopes – Moderate/Good_Moderate	Vegetation Zone 6: CW202 Tumbledown Red Gum - Black Cypress Pine - Red Box low woodland of hills of the South Western Slopes - Mod_Good - Mod	16.27
	8	CW211 – White Box – Rough-barked Apple alluvial woodland on the NSW western slopes – Moderate/Good_Moderate	Vegetation Zone 8: CW211 White Box - Rough-barked Apple alluvial woodland on the NSW western slopes - Mod_Good – Mod (CEEC - BC Act/EPBC Act)	7.87
	10	CW212 – White Box - Tumbledown Gum woodland on fine-grained sediments on the NSW central western slopes – Moderate/Good_Moderate	Vegetation Zone 10: CW212 White Box - Tumbledown Gum woodland on fine-grained sediments on the NSW central western slopes - Mod_Good - Mod (CEEC - BC Act)	14.56
	12	CW212 – White Box - Tumbledown Gum woodland on fine-grained sediments on the NSW central western slopes – Low – Poor_Weedy	Vegetation Zone 12: CW212 White Box - Tumbledown Gum woodland on fine-grained sediments on the NSW central western slopes - Mod_Good - Poor_Weedy	72.16
			<b>Total habitat: 143.13</b>	



	Vegetation Zone (Biometric Vegetation Type Description and Condition Class; as per Environmental Impact Statement (EIS) <sup>1</sup> forming part of the State development consent)			
Species/ Community	Vegetation Zone Number <sup>2</sup>	Vegetation Zone Name <sup>3</sup>	Vegetation Zone Map Unit <sup>4</sup>	Maximum amount of habitat to be impacted (ha)
<b>Superb Parrot (<i>Polytelis swainsonii</i>)</b>	1	CW112 – Blakely’s Red Gum – Yellow Box grassy woodland of the NSW South Western Slopes Bioregion – Moderate/Good_Moderate	Vegetation Zone 1: CW112 Blakely’s Red Gum – Yellow Box grassy woodland of the NSW South Western Slopes Bioregion – Mod_Good – Mod (CEEC - BC Act/EPBC Act)	6.28
	3	CW177 – Red Stringybark woodland of the dry slopes of the South Western Slopes Bioregion – Moderate/Good_Medium	Vegetation Zone 3: CW177 Red Stringybark woodland of the dry slopes of the South Western Slopes Bioregion - Mod_Good - Mod	18.78
	5	CW177 – Red Stringybark woodland of the dry slopes of the South Western Slopes Bioregion – Moderate/Good_Other – Weedy	Vegetation Zone 5: CW177 Red Stringybark woodland of the dry slopes of the South Western Slopes Bioregion - Mod_Good - Poor_Weedy	7.21
	8	CW211 – White Box – Rough-barked Apple alluvial woodland on the NSW western slopes – Moderate/Good_Moderate	Vegetation Zone 8: CW211 White Box - Rough-barked Apple alluvial woodland on the NSW western slopes - Mod_Good – Mod (CEEC - BC Act/EPBC Act)	7.87
	10	CW212 – White Box - Tumbledown Gum woodland on fine-grained sediments on the NSW central western slopes – Moderate/Good_Moderate	Vegetation Zone 10: CW212 White Box - Tumbledown Gum woodland on fine-grained sediments on the NSW central western slopes - Mod_Good - Mod (CEEC - BC Act)	14.56
	12	CW212 – White Box - Tumbledown Gum woodland on fine-grained sediments on the	Vegetation Zone 12: CW212 White Box - Tumbledown Gum woodland on fine-grained sediments on the NSW	72.16

	Vegetation Zone (Biometric Vegetation Type Description and Condition Class; as per Environmental Impact Statement (EIS) <sup>1</sup> forming part of the State development consent)			
Species/ Community	Vegetation Zone Number <sup>2</sup>	Vegetation Zone Name <sup>3</sup>	Vegetation Zone Map Unit <sup>4</sup>	Maximum amount of habitat to be impacted (ha)
		NSW central western slopes – Low – Poor_Weedy	central western slopes - Mod_Good - Poor_Weedy	
			<b>Total habitat: 126.86</b>	
<b>Koala <i>Phascolarctos cinereus</i> (combined populations of Qld, NSW and the ACT)</b>	1	CW112 – Blakely’s Red Gum – Yellow Box grassy woodland of the NSW South Western Slopes Bioregion – Moderate/Good_Moderate	Vegetation Zone 1: CW112 Blakely’s Red Gum – Yellow Box grassy woodland of the NSW South Western Slopes Bioregion – Mod_Good – Mod (CEEC - BC Act/EPBC Act)	6.28
	3	CW177 – Red Stringybark woodland of the dry slopes of the South Western Slopes Bioregion – Moderate/Good_Medium	Vegetation Zone 3: CW177 Red Stringybark woodland of the dry slopes of the South Western Slopes Bioregion - Mod_Good - Mod	18.78
	5	CW177 – Red Stringybark woodland of the dry slopes of the South Western Slopes Bioregion – Moderate/Good_Other – Weedy	Vegetation Zone 5: CW177 Red Stringybark woodland of the dry slopes of the South Western Slopes Bioregion - Mod_Good - Poor_Weedy	7.21
	6	CW202 – Tumbledown Red Gum - Black Cypress Pine - Red Box low woodland on hills of the South Western Slopes – Moderate/Good_Moderate	Vegetation Zone 6: CW202 Tumbledown Red Gum - Black Cypress Pine - Red Box low woodland of hills of the South Western Slopes - Mod_Good - Mod	16.27
	8	CW211 – White Box – Rough-barked Apple alluvial woodland on the NSW western slopes – Moderate/Good_Moderate	Vegetation Zone 8: CW211 White Box - Rough-barked Apple alluvial woodland on the NSW western slopes - Mod_Good – Mod (CEEC - BC Act/EPBC Act)	7.87

	Vegetation Zone (Biometric Vegetation Type Description and Condition Class; as per Environmental Impact Statement (EIS) <sup>1</sup> forming part of the State development consent)			
Species/ Community	Vegetation Zone Number <sup>2</sup>	Vegetation Zone Name <sup>3</sup>	Vegetation Zone Map Unit <sup>4</sup>	Maximum amount of habitat to be impacted (ha)
	10	CW212 – White Box - Tumbledown Gum woodland on fine-grained sediments on the NSW central western slopes – Moderate/Good_Moderate	Vegetation Zone 10: CW212 White Box - Tumbledown Gum woodland on fine-grained sediments on the NSW central western slopes - Mod_Good - Mod (CEEC - BC Act)	14.56
	12	CW212 – White Box - Tumbledown Gum woodland on fine-grained sediments on the NSW central western slopes – Low – Poor_Weedy	Vegetation Zone 12: CW212 White Box - Tumbledown Gum woodland on fine-grained sediments on the NSW central western slopes - Mod_Good - Poor_Weedy	72.16
			<b>Total habitat: 143.13</b>	
<b>White Box – Yellow Box – Blakely’s Red Gum Grassy Woodland and Derived Native Grassland</b>	1	CW112 – Blakely’s Red Gum – Yellow Box grassy woodland of the NSW South Western Slopes Bioregion – Moderate/Good_Moderate	Vegetation Zone 1: CW112 Blakely’s Red Gum – Yellow Box grassy woodland of the NSW South Western Slopes Bioregion – Mod_Good – Mod (CEEC - BC Act/EPBC Act)	6.28
	8	CW211 – White Box – Rough- barked Apple alluvial woodland on the NSW western slopes – Moderate/Good_Moderate	Vegetation Zone 8: CW211 White Box - Rough-barked Apple alluvial woodland on the NSW western slopes - Mod_Good – Mod (CEEC - BC Act/EPBC Act)	7.87
			<b>Total habitat: 14.15</b>	